LOS ANGELES DAILY TIMES.

VOL. VII. NO. 101. LOS ANGELES, CALIFORNIA, FRIDAY MORNING, APRIL 3, 1885. FIVE CENTS.

CITY OF PARIS.

"WE LEAD."

Spring and Summer 1885.

Without a Peer in Southern California.

On MONDAY, MARCH 30th, we will place on sale our spring and summer goods, the LATEST STYLES and the most magnificent fabrics—the cream of the EUROPEAN AND EASTERN MARKETS.

We have an immense assortment, uniform low prices, and invite the ladies to call, inspect our goods and get our prices. All goods marked in plain figures.

CITY OF PARIS,

The Largest and Finest Dry Goods Emporium OF SOUTHERN CALIFORNIA,

105 AND 107 N. SPRING STREET.

my30 1f

Ohio Buckeye Mowers and Victor Rakes,

BELTING,

HOSE, ETC.

Lawn Mowers,

CULTIVATORS.

Mathews, Case & Co.,

21 & 23 N. SPRING ST.,

Opp. Postoffice.

TREMENDOUS

DISCOUNT ON CLOTHING!

—THIS WEEK AT—

H. B. FOX'S, 36 N. SPRING ST.

Grand Opening, Thursday, March 26,

—OF THE—

PHILADELPHIA ONE-PRICE BOOT & SHOE STORE,

M. JACOBY, Proprietor.

Temple Block, Corner of Main and Market Sts.

Formerly occupied by Wells, Fargo & Co's Express. mr25

G. S. FOSTER, President. H. E. CORNWELL, Secretary. R. R. BROWN, Vice-Prest. and Treas.

NEW STOCK. LOW PRICES.

BROWN & FOSTER HARDWARE CO.,

Dealers in Builders' Hardware and Agricultural Implements.

P. O. Box 137. NO. 36 SOUTH SPRING STREET.

The old firm of Brown & Mathews having been dissolved, Messrs. Brown & Foster have organized the above company and are now receiving direct from Eastern manufacturers a full and complete stock of

Builders' Hardware, Mechanics' Tools, Leather and Rubber Belting, Rubber and Cotton Hose,

Tackle Blocks, Lawn Mowers, Wheelbarrows, Farming Tools of every description, Consisting of Hoes, Rakes, Forks, Shovels, Spades, Post-hole Diggers, etc.

Iron Age Cultivators and Horse Hoes.

We are the only authorized agents for THE POPULAR CHICAGO (NILES PATENT) LOCKS in Los Angeles, San Bernardino, San Diego, Ventura and Santa Barbara counties. We have on hand a full stock of latest styles to select from. Dealers supplied at lowest rates. We offer to our farmer friends Champion Mowers, Reapers and Self-Binders, Tiger and Hollingsworth Horse Rakes. We carry a full stock of extras for Champion Mowers and Pitts' Separators. Call and see us.

BROWN & FOSTER HARDWARE CO.,

36 SOUTH SPRING STREET, mr13 3m LOS ANGELES, CALIFORNIA.

CONSUMPTION

CAN BE CURED.

Read the following testimonials:

JAMES E. MARSH, Pillsbury, Pa., writes: For many years I was a sufferer from bronchial consumption. I visited Southern California for a cure, but I soon found that I needed something more positive in its nature. I applied to Dr. Williams, who, with his various medicated inhalations, cured me in three months.

MRS. JAMES GRISWOLD, Buffalo, N. Y., writes: I had known of Dr. Williams's Throat and Lung Institute in Detroit, Mich., for many years, and as soon as I arrived in Los Angeles, Cal., and heard Dr. Williams was there I placed myself under treatment for asthma or asthmatic consumption, as most doctors called it, and although I had been a great sufferer for twelve years, I have not had an attack since the first inhalation from Dr. Williams, which was about a year ago.

HON. ERASTUS KELLY, Montreal, Canada, says: The Southern California climate is ahead of anything I have ever enjoyed, and yet it was insufficient to cure me of tubercular consumption, second stage, until assisted by Dr. Williams's medicated inhalations, which did the work in five months from the time I began treatment.

WILSON GRANT, ESQ., Louisville, Ky., writes: For nineteen years I was a sufferer from catarrh, which latterly got into my lungs and produced catarrhal consumption. I lost sixty pounds in weight and became so weak I could not walk 100 rods. After I had spent six months in Southern California I concluded to try Dr. Williams of whom so much had been said, and I am gratified to know that in four and one-half months he has cured me entirely, and in a few days I return home delighted to my delighted family and friends.

Our Eastern friends should not depend upon climatic influences alone, for herein lies the fatal mistake in many cases, as nearly every case requires positive medication, in order to become rid of the offending matter—the consolidated portion of the lungs—so as to give the climate an opportunity to heal them.

CONSULTATION FREE.

Those who desire to consult with me in regard to their case or to location as to climate, had better call at my office for consultation and examination, but if impossible to do so, can write for a copy of my Medical Treatise, containing a list of questions. Address

M. Hilton Williams, M. D.

M. C. P. S. O.

Specialist for diseases of the Head, Throat and Chest, including the Eye, Ear and Heart, 276 North Main street, Los Angeles, Cal.

Office hours—From 10 a. m. to 4. p. m. Sundays, from 3 to 4 p. m. fe15-dkwtf

DR. PIERCE'S

Electro-Magnetic Belt.

The Grandest Remedy ever discovered for the relief of suffering humanity. This appliance is a perfect GALVANIC BODY-BATTERY and capable of generating an electric current with or without acids. Entirely different in construction from all others. It will positively cure all diseases and weaknesses of male or female that it is possible to cure with Electricity or Magnetism. Hundreds cured. Call or address MAGNETIC ELASTIC TRUSS CO., 704 Sacramento street, San Francisco, Cal. Any ruptured send for our new illustrated book on rupture. fe14 3m

Watch Repairing.

THE WATCH REPAIRING DEPARTMENT at Bartlett's will continue as heretofore. All work fully warranted for one year. Key-wind watches changed to stem-wind. Hunting cases changed to open face. Watches jewelled throughout on short notice. Monograms elegantly engraved. Work for the trade (watch makers) received prompt and careful attention. We are "Headquarters" for correct watch repairing and adjusting. Railroad watches specially adjusted. The old house, corner First and Spring, Nadeau Block. mr24

PICKET & KELLY,

REAL ESTATE AGENTS, EXAMINERS of Titles and Conveyancers, 302 North Main street, Los Angeles, Cal. Mr. Picket having had fifteen years experience in the practice of real estate law and the investigation of titles to real estate, will hereafter give special attention to examining titles, preparing abstracts and conveyancing. Mr. Kelly will give his undivided attention to the real estate department. jan5 tf 1stp

Atlantic and Pacific Transfer Co.

OFFICE 241 NORTH MAIN STREET, LOS Angeles. Delivers freight, baggage and furniture. Storage delivered throughout with promptness and dispatch. Pianos with care. Orders by Telephone No. 447 promptly attended to. ja17

TO INSURERS.

The Agency of the

IMPERIAL,

LONDON,

NORTHERN,

AND QUEEN,

Insurance Companies,

Heretofore represented by *Mr. Geo. B. Drakenfeld,* has this day been transferred to the undersigned.

We solicit your patronage,

DOBINSON & FAIRCHILD,

42 North Spring Street. no19

Dr. C. Edgar Smith

CURES ALL

Female, Urinary and Chronic Diseases,

Wasting diseases—causing catarrh and affections of the lungs, ordinarily and improperly called

CONSUMPTION.

Also Piles. Fissure, Fistula, Ulcers and all Rectal diseases, without knife, ligature, caustery, carbolic acid, or detention from business, by Dr. Brinkerhoff's Painless System, so extensively and successfully used throughout the East. Please call for references.

We manufacture and administer OXYGEN for Catarrh, Bronchitis, Consumption, Asthma, Neuralgia, Anæmia and in all cases requiring its use.

CONSULTATION FREE.

Offices, cor. Spring & Second Sts.,

Hollenbeck block, Los Angeles, Cal. fe15 tf

NOTICE

To Grocerymen.

TO RENT, FREE, FOR A TERM OF months, a grocery store and dwelling combined, situated at Sepulveda, Cal., on line of S. P. R. R. A good opportunity for the right man. Apply in person to

WARD BROS,

INSURANCE, MONEY,

—AND—

REAL ESTATE AGENTS,

POSTOFFICE BUILDING,

Pasadena, Cal.,

Or to C. Z. CULVER, No. 28 S. Spring street. fe4 tf

TELEGRAPH SCHOOL.

A BRANCH OFFICE HAS BEEN ESTABlished at 113 Olive street, near Temple, connected by wire with school in Nadeau block, where ladies and gentlemen can acquire a thorough, practical knowledge of

TELEGRAPHY.

Both in commercial and railroad business. Instruction given at either point over the connecting wire. Call at Room 56, Nadeau Block, or at 113 Olive street.

JAMES E. REED,
W. E. HEAVER.

MISCELLANEOUS.

SIEGEL

THE HATTER,

Spring Styles, 1885.

Youman's Broadway Style.

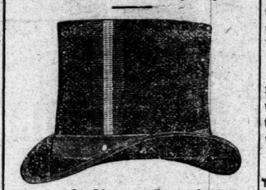

Youman's Young Gents' Style,

IXL Beaver—$3.

Our No. 1926,

Brown-black Pearl—$4.

Spring Style Ventilator.

Brown, Pearl, Black, Doe, Mascotte, *$4.50 each.*

Black, Clear, Beaver—$4.

SIEGEL

THE HATTER,

—CORNER OF—

Main and Commercial Streets. fe22

SHIRTS?

Did You Say Shirts?

Oh, Yes! We've Got 'Em.

All sizes, from 12 inches to 18½ inches.

Collars, 12 to 19 inches.

MEN'S SHIRTS,

$1.00, $1.25, $1.50, $1.75, $2.00.

Sample shirt mailed at our expense, on receipt of price. Money refunded if sample is unsatisfactory. Ten per cent. discount off dozen and half dozen lots.

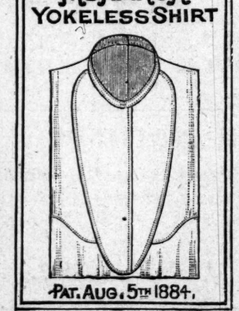

BOYS' WAISTS

In Large Variety.

Latest and Choicest Patterns for all Ages.

You cannot make a mistake at the

BOSTON

One Price Clothing House,

13 Nadeau Block.

SQUARE DEALING IS THE RULE. mr15 1m

KUMYSS.

Milk Wine.

IS GETTING TO BE THE MAIN RELIance of the physician in all cases of debility in which prompt improvement of the general tone is imperative. Kumyss is the blandest and most easily digested food, and as such the best nourishment for a weak stomach; at the same time, through the process of fermentation which Kumyss undergoes, medicinal qualities are developed which we vainly look for in materia medica. In nausea, vomiting, extreme cases of dyspepsia, Kumyss acts like a charm, promptly relieving all the distressing symptoms of such cases. When the stomach rejects all else, Kumyss is retained and assimilated, affording the patient nourishment, strength and comfort, and, as a consequence, nervousness ceases and refreshing sleep follows. In scarlet, intermittant and typhoid fever Kumyss is the best diet. It satisfies thirst and hunger and allays the fever. It is also highly recommended in consumption as tonic and restorative. But not only in extreme cases should Kumyss be resorted to; it should be the chief remedy for a weak stomach.

The dyspeptic brain worker with a few glasses of Kumyss a day will improve his digestion, and nerve force. Ladies would be less nervous, more vigorous and healthier looking, if they should add to their daily diet a few glasses of Kumyss.

Manufactured and for sale only by

C. LAUX, JR., Druggist,

205 North Main street.

There is nothing so refreshing and invigorating on a sources day as a glass of cold Kumyss, as Laux's Dairy House.

The Times.

Office—Temple, Main and New High.

THE Cincinnati Commercial Gazette marked a recent Thursday as "St. Jake Thompson's day."

THE statement is renewed that France and China are on the point of coming to a peaceful settlement.

THE Chiricahua Apaches are reported to be again on the rampage in the Sierra Madres. Let them remember Crook and go slow.

THE figures of our foreign commerce show that we are selling more and buying less abroad. This is a hopeful sign of returning prosperity.

MRS. SARAH ALTHEA HILL-SHARON is in contempt of court for refusing to deliver up her marriage contract and one of the "Dear Wife" letters.

BY way of variety, some of our esteemed cotemporaries in other parts of the State have been enjoying a *temblor.* We congratulate you, brethering! Shake!

THE variety of birds in Texas is remarkable. A local ornithologist, says the San Angela Herald, counted within the radius of thirty miles 250 different varieties.

WELCOME showers of rain have made glad the hearts of the farmers to the northward. Our people are waiting and watching for J. Pluvius to put in an appearance.

GENERAL GRANT still lives, and may retain his tenacious hold upon life for some days yet. But it cannot be for long, if we are to believe the medical bulletins and his own convictions, which there is no reason to doubt.

NOT to be behind the rest of the world in the business of going gunning after people, Uncle Sam is sending some blue-coats down to Panama to take a hand in the disturbance there. They are said to be indifferently armed.

THE President ran upon a snag when he sent to the Senate the name of Alexander R. Lawton for Minister to Russia, Lawton is under political disabilities—he was too strong a Democratic partisan twenty years ago—and will have to wait.

THE Chicago Inter-Ocean says: "If Jeff Davis should suddenly kick the bucket, the administration, judging from the Thompson precedent, would corner black crape." Undoubtedly. What else could be done without repudiating consistency entirely?

BARRIOS has already met a severe check in his ambitious scheme of conquest, having been met, defeated and routed by an inferior Salvadorian force last Monday, near the frontier of Guatemala and San Salvador. He retreated across the border, leaving, it is said, 1500 dead and wounded on the field. The probability that the movement of Barrios will be converted into a fiasco, and that speedily, is strong.

A Lively Skating Contest.

The roller-skating contest continued all day yesterday and awakened much interest. Unit Lake and Gardner continue in the field, all the rest having withdrawn. Lake is showing much pluck, but his right foot is badly blistered. His backer says, however, that he will undoubtedly pull through. The scores made yesterday were as follows at the hours given: 8:49 a. m.—Lake, 200 miles; McKenzie, 130; Gardner, 128; Chapman, 93. At 12 m.—Lake, 210; McKenzie 142; Gardner, 150. At 7 p. m.—Lake, 249; McKenzie, 142; Gardner, 150. At 12 midnight—Lake, 276; Gardner, 192.

The contest will be closed at 9 o'clock this evening when if either of the contestants has made 400 miles he will receive the $300 purse. Should neither make the required distance the gate money will be divided with the one who has made the greatest distance.

Blood Horse Races.

SAN FRANCISCO, April 2.—This was the second day of the Pacific Coast Blood Horse Association. First race, Winter's jocky stakes, maiden two-year-olds, five-eighths of a mile, was won by Sabrino in 1:04. Second race, purse, maiden three-year-olds, mile and one-eighth, was won by Belle of Lake in 2:02. Third race, purse, all ages, five-eighths of a mile, was won by Jim Douglas in 1:04. Fourth race, purse, all ages, seven-eighths and repeat, was won by Beaconsfield in 1:31⅝ and 1:30¼. Fifth race, Coleman stakes, two-year-olds, five-eighths of a mile, was won by King of Norfolk in 1:05. Sixth race, Pacific Cup handicap, two miles and a quarter, was won by Philip S. in 4:04½. Seventh race, handicap stakes, three-year-olds, mile and three-eighths, was won by Arthur H. in 2:30¾.

New York and East Methodist Conference.

HARTFORD, April 2.—The New York and East Methodist Conference opened to-day. Resolutions were passed accepting the gift of $410,000 toward the Methodist Episcopal hospital of Brooklyn, made by George S. Seney, of that city, some time ago, and the Bishop was authorized to appoint a committee to assist in raising money to complete the hospital. A resolution was also adopted expressing the sorrow of the Conference because of the dangerous illness of General Grant and conveying the sympathy of the gathering to his family. A letter was received from Rev. Dr. Newman, asking the Conference to offer a special prayer for General Grant. This was done.

Fire at Globe, Arizona.

TUCSON, April 2.—A special from Globe, A. T., says: A fire originated in the Pasco Hotel this morning and quickly spread. Six buildings were destroyed, the Pasco Hotel, postoffice, Arizona Silver Belt building, Attorney McCabe's office, Love's saloon, which were completely gutted. The store of Westmeyer was partially destroyed. A building belonging to Basche was wrecked to prevent the spread of the fire. Total loss estimated at $25,000. None of the property was insured, except Westmeyer's, which was insured for $2000. Bob Roberts fell from the roof of a building and received internal injuries which may prove fatal.

American Copyright League.

NEW YORK, April 2.—The American Copyright League will issue to-morrow an address to the public explaining the injustice done native and foreign authors by the want of an international copyright, and calling upon the people to aid in demanding favorable action on this subject by the Forty-ninth Congress. Among the signers of the address are Bishop Potter, Erastus Wiman, Parker Godwin, Edward Eggleston, Thorndike Rice, Rev. Robert Collyer, Charles Dudley Warner and John Bigelow.

Killed While Returning from a Hunting Expedition.

SUISUN, Cal. April 2.—While a hunting party, consisting of Walter McDonald and Arthur Dugan of Benicia, and A. J. Cartwright of Honolulu, were returning from a shooting and fishing excursion in Wooden Valley they began good-naturedly to scuffle. At Manmas Corners their hilariousness was brought to a sudden stop by the accidental discharge of a shotgun, which instantly killed Arthur Dugan.

The Holy See and English-Speaking Catholics.

NEW YORK, April 2.—The question of diplomatic relations between the Holy See and England, the United States and English-speaking countries generally is likely to be solved before long in the appointment of Monsignor Di Rende, now Papal Nuncio at Paris, to a high post at the Propaganda, with the title of Cardinal Protector of English-speaking Catholics.

The Best Glass Ball Record.

SAN FRANCISCO, April 2.—Miss Lillian Smith, a California girl, aged fourteen, broke with a Winchester rifle to-night 100 glass balls in two minutes and thirty-five seconds. This beats all previous records. Carver's best record for 100 balls being two minutes and thirty-six seconds.

Death of Rossi Catena.

LONDON, April 2.—Earl Cairns died suddenly at his residence at Kensington this afternoon.

THE END NOT YET

General Grant Quietly Sleeping at Last Accounts.

THE PATIENT'S SYMPTOMS YESTERDAY.

He Takes His Own Pulse and Temperature —The Disease Said to Be Progressing Rapidly—No Hope Held Out.

Associated Press Dispatches to The Times.

NEW YORK, 7:30 a. m., April 2.—General Grant passed a very restless night. He was continually going from his bed to his chair and back again. He was annoyed at times by attacks of coughing and accumulation of mucus in the throat. His strength has been maintained by nourishment and stimulants, so that his pulse is reasonably steady. At 5 o'clock a failure in the pulse was felt to such a degree that the family were apprised and all soon congregated in the sick-room. He spoke quietly with each member. By the administration of proper stimulants the General soon rallied, and is now sleeping in bed. (Signed) J. H. Douglas, M. D., G. F. Shrady, M. D.

TRIES TO GO DOWNSTAIRS.

At 10:10 o'clock the following bulletin was issued: 10:10 a. m.—The General's sleep in bed continued until 9:30 when he arose and tried to go downstairs. He was gently induced to return to his room and chair, where he is now sleeping. When he took his place in his chair nurishment was brought to him which he took without objection. In other respects his condition is as good as at 7:30. (Signed) J. H. DOUGLAS, M. D.

Dr. Douglas said that the General was conscious when he tried to go downstairs, but the physician could not express any opinion as to how long his patient might live.

At 12 m. there was no material change in General Grant's condition. He was then very weak.

12:40 p. m.—There is a slight change for the better in General Grant's condition. He is now sleeping naturally in his arm-chair.

NEW YORK, 2:40 p. m., April 2.—Jesse Grant says: "At this hour father's condition is a little better than it was last evening."

THE DANGER GREATEST IN THE MORNING.

Dr. Fordyce Barker at 3 o'clock left the house, where he had been in consultation. He said: "When I went in General Grant was asleep. He awoke and recognized me." The Doctor said that the General during his visit could breathe through his nose. He is of the opinion that the General will probably live through the night. His greatest danger, the Doctor thinks, is to be feared between four and five o'clock in the morning. General Dent left the patient soon after and said his brother-in-law's condition is about the same.

IMPROVEMENT CONTINUES.

NEW YORK, April 2—5:45 p. m.—The improvement noted at 2:45 continues. The General just had his throat attended to at his own request, which gave an opportunity to examine it closely. There was no increase of ulceration, and the parts were not so angry in color as a week ago. He has the appearance of one refreshed by a good sleep. There has been a decided improvement all day, and at one time he said: "I am not suffering now." In other respects report the same. (Signed) J. H. DOUGLAS, M. D.

6:40 p. m.—A member of the household just stated to a reporter that the General is considerably improved. It is the belief of this person the General may live three days yet. The General is at this moment reposing easily on a sort of couch made up of two chairs, although he has lately shown some restlessness by walking up and down. At 5 o'clock U. S. Grant, Jr., and his wife drove away to their hotel.

TAKES HIS OWN TEMPERATURE.

At 8:30 p. m. General Grant took his own temperature and timed his pulse beats by his stop-watch. He has gargled his throat and feels comfortable and cheerful. He has asked for the presence of the members of his family that he may enjoy their conversation. His general improvement continues. His pulse is 80 and of fair volume. He

About 8:30 p. m. General Grant intimated to Dr. Shrady that he would like to take his own temperature and also see how his pulse was. Dr. Shrady gave him the thermometer. The General put it in his mouth and kept it there for about five minutes. The General also set his stop-watch and placed it in his lap, and put his second finger on his pulse. At one time the watch seemed about to slip to the floor, but the General retained the thermometer in his mouth nevertheless. The General was able to take his own temperature and record his pulsations, and this feat was regarded by Dr. Shrady as indicating that his intellectual perceptions were clear and unclouded. When General Grant made a request for the thermometer Dr. Shrady said: "We must humor the sick man, General," at which the General smiled. At 9 p. m. Mrs. Grant, Mrs. Sartoris and several other members of the family were about the sick man's bedside. Dr. Newman and ex-Senator Chaffee were also present. Dr. Shrady regarded the ability of General Grant to exercise his mental faculties and hands at the same time as very hopeful, and was quite sanguine that General Grant would have a comparatively easy night. Cyrus W. Field called about 9:35 p. m. Mr. Field said: "He (General Grant) is a man of wonderful vitality. Despite his low condition he is able to walk across the room." Colonel Fred Grant made a visit to the drug store in Dr. Shrady's carriage.

10:30 p. m.—General Grant is resting in an easy chair, after having enjoyed a conversation with his family for half an hour. He has taken nourishment with apparent relish. His pulse is still steady and mind clear. An anodyne has been administered for the purpose of securing early sleep. He has no pain.

(Signed) GEO. F. SHRADY, M. D.

VISITORS TO THE GRANT MANSION.

NEW YORK, April 2.—About 9 p. m., Stephen B. Elkins called at the house of General Grant and visited the General's room, where he remained until nearly 10 o'clock. He told a reporter that General Grant was feeling too well to be talkative, but was discouraged by Dr. Shrady. In Mr. Elkins' opinion the General's mind was perfectly clear and his appearance about the same as a week ago. Mr. Elkins informed the General that he had received dispatches from prominent men all over the country asking for news of his condition. General Grant, who was sitting in a large arm-chair, answered: "Yes, I understand so." Just before Mr. Elkins left the General asked for something to eat. Liquid food was given him and he partook sparingly, helping himself. Mr. Elkins believed the General would live through the night.

At 10 p. m. Mayor Grace, General James and U. S. Grant, Jr., called. After they had entered the house a venerable looking man, with snow-white hair and faltering steps, walked from Fifth avenue in front of the Grant mansion. Here he lifted his hat and bowed his head as if in prayer. He remained thus for a minute or two and then ascended. The colored servant who answered the bell told the old gentleman the General was very low and the visitor went away weeping.

THE DISEASE MAKING RAPID PROGRESS.

It is stated on good authority that the disease, which is well down in the sufferer's throat, has made much progress during the last two days. General Grant has difficulty in breathing, as the cancer has also extended to the rear of his nose. He cannot submit to an examination on account of the pain. His weak condition could not stand it. Dr. Shrady says his bulletins truly tell the patient's condition up to the time of their issuance, but he cannot say when the General will die. The alarm will be sent throughout the city when the General dies by means of engine-house signals.

At 11 o'clock U. S. Grant, Jr., and ex-Senator Chaffee left the house. The General was then asleep. Colonel Fred. Grant and Dr. Newman were in the room with him. Dr. Shrady will remain in the house all night. It is expected the General will pass an easy night. General Clinton B. Fisk, General Cyrus Bussey and Street Commissioner Coleman were among the callers late in the evening. To General Fisk word was sent by Colonel Grant that his father was asleep. At 11:30 the front doors were locked, and soon after a light was visible in the sick man's room only.

SLEEPING QUIETLY.

NEW YORK, 1 a. m., April, 3—Physicians' bulletin—General Grant has been sleeping quietly since the administration of the anodyne.

Rain Throughout the State.

SHASTA, CALA., April 2.—Rain fell here yesterday, and during the night it came down in torrents, accompanied by thunder and lightning. The rainfall of this storm is one and seven hundredths of an inch. The storm still continues. Rain was badly needed in Shasta county.

SAN JOSE, CALA., April 2.—Rain to the amount of twenty-four hundredths of an inch fell in this city early this morning.

MERCED, CALA., April 2.—Eight hundredths of an inch of rain fell here last night.

Death of a French Author.

PARIS, April 2.—The death is announced of Louis Adolphe Ledoulcet, Comte de Ventenoud, author of a number of works of fiction and of musical compositions.

WASHINGTON TOPICS.

Reasons Why Lawton's Name Was Withdrawn.

WASHINGTON, April 2.—The nomination of Henry G. Pearson to be postmaster of New York City was confirmed without contest or discussion. Considerable discussion took place over the nomination of Alexander R. Lawton to be Minister to Russia. The Committee on Foreign Relations had reported it adversely, the majority being of opinion that although General Lawton has full pardon and amnesty from President Johnston in February, 1867, yet by the Fourteenth Amendment to the Constitution he was ineligible because his political disabilities had not been removed by Congress. During this discussion a message was received from the President asking that action be suspended and later the nomination was withdrawn. This action was taken on account of the committee's adverse report, the administration being of the opinion that President Johnson's action rendered General Lawton eligible. Although Republicans in caucus failed to agree upon a party policy regarding the proposition to make an issue with the administration upon the question of removals without cause from offices which are not covered by the tenure of office act they seem to have been unanimously opposed to such removals, for when the nomination of McGraw to be Internal Revenue Collector of the West Virginia district was reached, the point was made that the incumbent was an ex-Union soldier and that he had not served four years. It was argued that though the office had no fixed term, the principles of the tenure of office act were, nevertheless, applicable, and the Republicans expressed themselves as opposed to making removals of the kind proposed, on political grounds alone. A motion was made to postpone action until the list of pending nominations had been gone over, and on a yea and nay vote it was carried by a strict party vote. Several others of the unconfirmed nominations were temporarily laid aside upon the same ground, and when the list had been completed the subject was further discussed. There being no prospect of agreement without a long debate it was concluded to postpone action until December. The Senate adjourned without electing a president *pro tempore.*

CONFIRMATIONS.

The Senate in executive session to-day confirmed the following nominations: Henry G. Pearson, to be Postmaster at New York; Norman J. Coleman, Commissioner of Agriculture; Joseph E. Johnston, Commissioner of Railroads; Edward Park Custis Lewis, Minister to Portugal; Geo. W. Merrill, Minister to Hawaiian Islands; Alexander McCue, Solicitor of the Treasury; Wm. R. Roberts, Minister to Chili; A. Leo Knott of Maryland, Second Assistant Postmaster General; A. M. Kelly of Virginia, Minister to Italy; Rufus Magee of Indiana, Minister to Sweden; T. J. Jarvis of North Carolina, Minister to Brazil; C. W. Buck of Kentucky, Minister to Peru; R. B. Hubbard of Texas, Minister to Japan; R. B. Anderson of Wisconsin, Minister to Denmark; Isaac Bell, Jr., of Rhode Island, Minister to the Netherlands; Frederick Raine, Consul General at Berlin, Germany; T. M. Waller, Consul General at London; Edmund Jussen of Illinois, Consul General at Vienna, Austria. The nomination of G. Marion Moore to be Postmaster at Pleasanton, Kansas, was rejected.

HENDRICKS'S THANKS.

In announcing the result of the vote on adjournment this afternoon the Vice-President said: "Senators, I desire to express to you my obligation and thanks for the kindness and support I have received at your hands. The Senate stands adjourned without day."

A NOMINATION WITHDRAWN.

It is understood the President has sent to the Senate a message asking suspension of action upon the nomination of Alexander R. Lawton, of Georgia, to be Minister to Russia, till the papers in connection with the removal of his disabilities can be found. It is understood that the suspension is only temporary. The President has also notified the Senate that he will send no more nominations to-day.

THE PRESIDENT'S LAST MESSAGE.

The last message received by the Senate from the President was as follows: "To the Senate of the United States: I hereby deliver to the Senate on March 30, of Alexander R. Lawton, to be Envoy Extraordinary and Minister Plenipotentiary of the United States to Russia."

The Senate adjourned *sine die* this afternoon.

THE CENTRAL PACIFIC LEASE.

Official Answer to Criticisms Relating to it.

NEW YORK, April 2.—The following is an official answer to criticisms that have appeared in different papers in regard to the lease of the Central Pacific to the Southern Pacific Company: The new lease of the Central Pacific road does not in any way interfere with its relations to the United States government, or jeopardize in the least payments into the sinking fund created by act of Congress. For several years the government transportation accounts over all its lines have exceeded its requirements under the Thurman act, so that no further calls had to be made upon the company. Under the new arrangement the road will simply continue to do the same transportation as heretofore. The lessees of the Southern Pacific Company assume the payment of all interest, taxes, sinking funds and fixed charges, including the annual obligations imposed by the Thurman act, and in addition the minimum of $1,200,000 increased to $3,600,000, if earned, is to be paid as a total over and above other disbursements. The Government thus has the security of the Southern Pacific Company as well as the Central Pacific for its claims, and in this respect is better secured. The Southern Pacific Company does not own or lease any railroads east of the Mississippi river. The main lines extend from New Orleans to San Francisco with the Central Pacific and some other short lines in California.

THE WINNIPEG UPRISING.

Troops and Artillery Ordered to the Front.

TORONTO, April 2.—A dispatch reached here from Colonel O'Brien to-day ordering the York Rangers to hold themselves in readiness to start for the scene of the faction fights in Rowan county. The Martin faction of about fifteen men are intrenched in the Gault hotel at Moorhead, while the Toliver faction is said to be in possession of the town.

New Mexico Governorship.

LAS VEGAS, April 2.—Ex-Delegate Manzanares has just returned from Washington, and in an interview declines to be a candidate for the New Mexico Governorship. He does not say so outright, but it is generally understood that he favors the appointment of W. T. Thornton of Santa Fe, a Missourian.

Mrs. Kennedy Acquitted.

SAN FRANCISCO, April 2.—Mrs. Sarah Kennedy, who shot and killed her husband last December, was acquitted to-

THE WAR IN CHINA.

Admiral Courbet Telegraphs a French Victory.

CHINA ACCEPTS THE PEACE PROPOSALS.

General De Lisle Says the Situation in Tonquin is Not as Bad as Reported —De Freycinet Unable to Form a Cabinet.

Associated Press Dispatches to The Times.

PARIS, April 2.—General Briere De Lisle telegraphs under date of Wednesday evening: "The second brigade reached Chu at noon in good order. It was in contact with the enemy until 2 o'clock Tuesday afternoon. Our losses were trifling. The enemy's pursuit slow."

The exile of the Orleans Princes, it is reported, will be a feature of M. De Freycinet's programme. M. De Freycinet makes but slow progress in his task of securing a new Ministry.

PARIS, April 2.—General De Lisle telegraphs as follows from Hanoi, under date of Wednesday: "General Negrier is making favorable progress toward recovery. He has no feverish symptoms. The evacuation of Langson seems to have been slightly hurried, especially after the success of our counter-attack, which was made without serious loss. The French brigade has twenty days ammunition and provisions, and is able to await convoys. No further reason is given in regard to the very rapid evacuation of Dong Dong. The Chinese so far only appear desirous of occupying their former positions to the northward of Deoquen and Deovana. The situation is better than over-drawn accounts of the past four days had led me to believe. Colonel Desbordes to-day assumed command of the Chu brigade."

THE PEACE PROPOSALS.

De Paris reasserts that China has accepted the peace proposals, and declares Mr. Campbell conducted the negotiations on behalf of Sir Robert Hart, Inspector General of the Chinese Maritime Customs, who was authorized by the Chinese government to carry on negotiations with France. The paper says China decided to accept the treaty of Tien Tsin, together with the treaty of commerce, provided that one month's armistice be granted, and that the war indemnity demanded by France be abandoned. M. Ferry considered the terms acceptable, with a few modifications. The French defeat at Langson occurred beforehand, yet Mr. Campbell on Tuesday evening imparted to M. Ferry the Chinese reply, which was favorable, China only reserving certain details in regard to the date and manner of evacuation of Tonquin by the Chinese troops.

BERLIN, April 2.—It is stated that the Chinese legation here confirms the report that China has accepted the peace proposals made by Ferry, notwithstanding the recent Chinese victory.

A FRENCH VICTORY.

HONG KONG, April 2.—The French on Monday began an attack on Pheugs Hoo or Fishers Islands, situated in and commanding the channel between Formosa and the China mainland. The engagement lasted until late Tuesday, when the French succeeded in securing occupation. The French losses are reported to have been trifling, only three killed and twelve wounded, while it is said the Chinese lost 600.

PARIS, April 2.—De Freycinet, in conference with President Grevy to-day, proposed that the Chambers be dissolved as soon as they confirmed the foreign policy of the new Minister. Members of the Extreme Left at the meeting to-day approved the proposal of Lockroy, to the effect that French operations in Madagascar be stopped, and the French troops in Madagascar be transferred to Tonquin.

THE BASIS OF THE TREATY.

PARIS, April 2.—Persistent rumors are current in the lobbies of the Chambers to-day that M. Ferry asked President Grevy to be allowed to sign the preliminaries of peace with China. President Grevy insists that the matter be left to the new Cabinet. The basis of the treaty between France and Tonquin and the French shall occupy Formosa till the treaty of peace has been executed, and shall forego indemnity from China, and that the treaty of commerce be concluded giving trade advantages to France.

PARIS, April 2.—It is reported De Freycinet has abandoned the task of forming a ministry.

ADMIRAL COURBET SCORES A VICTORY.

PARIS, April 2.—The following telegram has been received from Admiral Courbet: "The French men-of-war Bayard, Triomphante, Destaing, Ducheffant, Vipere and Annamite, under Admiral Lange, attacked Pheng Hoo at 7 o'clock Sunday morning, bombarding the forts and defending harbors Pong Hou and Makung. The forts and guns were dismantled by 10 o'clock when two powder magazines exploded, setting fire to the village of Makung which burned for twenty-four hours. The fleet was not injured. A boat from the Triomphante destroyed the chain across the entrance to the port of Makung. The marines landed and marched to Makung Monday and occupied the village. Tuesday, after several battles, in which only five Frenchmen were killed. The Chinese garrison, numbering 15,000 men, suffered heavy loss. The French troops are in the best of spirits, and will occupy Litsitah lighthouse Wednesday.

THE AFGHAN QUESTION.

Chiefs and Princes of the Indian Empire Ready to Aid England.

RAWAL PENDI, April 2.—The chiefs and princes of the whole Indian empire are now represented here in person or by deputy. They have all, without exception, earnestly tendered to Earl Dufferin, the British Viceroy, troops and money without stint to uphold England in any possible difficulty with Russia.

LONDON, April 2.—Dispatches received from Cabul to-day, report that Sir Peter Lumsden has decided to favor the establishment of a frontier line which violates the integrity of Afghanistan, and that the Ameer is much incensed at this decision.

LONDON, April 2.—The Emir of Bokhara has agreed to allow the passage of Russian troops and supplies through his territory in the event of war with England.

LONDON, April 2.—The reply of Russia to England's proposals regarding outposts on the Russo-Afghan frontier has been handed to Earl Granville. It amounts to a virtual acceptance of the more important proposals of England.

RAWUL PINDI, April 2.—Earl Dufferin has obtained from the Ameer a formal treaty recognizing the right of England to lay out and fortify the northwestern frontier of Afghanistan.

THE SOUDAN.

General Graham's Advance Upon Tamai.

SUAKIM, April 2.—General Graham telegraphs from General McNeill's zereba, under date of 11 o'clock this morning, as follows: "We are advancing upon Tamai with our entire force, and will endeavor to compel the enemy to fight to-day."

LONDON, April 2.—A dispatch from General Graham, dated 6 o'clock this evening, gives the following history of the day's advance: "We advanced at 4 o'clock this morning with our entire force in square formation, cavalry scouting. We reached the zereba at 10 o'clock. There we reconnoitered from a balloon. The enemy was reported visible in small numbers. The weather was fairly cool. Only a few men fell out of the ranks for water. We continued the advance in the afternoon until 3 o'clock, with mounted infantry and Bengal cavalry scouting. At 3 o'clock we occupied Treselah Hill, eastward of Tamai. The enemy appear to have retired, but no precautions against an attack will be neglected."

SUAKIM, April 2.—General Graham has formed a zereba three miles from Tamai. The British cavalry hovered within three-quarters of a mile of Tamai without opposition of the insurgents. Numbers of the latter have gathered at Gabra wells, fifty miles from Khartoum.

SUAKIM, April 2.—General Graham found Tamai evacuated. A spy reports Sinkat deserted.

Sullivan-McCaffrey.

P

LOS ANGELES DAILY TIMES.

Temple, Main and New High Streets.
(Principal entrance, 9 Temple st.)

COUNTY OFFICIAL PAPER.

Terms of Subscription:

BY MAIL, POST PAID.

One copy, one year.....$7 50
One copy, six months..... 4 00
One copy, three months..... 2 00

PAYABLE INVARIABLY IN ADVANCE.

Delivered by Carrier at 20 cents per week, or 85 cents per month.

WEEKLY EDITION (THE MIRROR.)

One copy, one year..... 2 00
One copy, six months..... 1 00

INVARIABLY IN ADVANCE.

THE TIMES is sold on all railroad trains going out of Los Angeles.

SUBSCRIBERS, when writing to have the address of their paper changed, should also state the former address.

CORRESPONDENCE solicited from all quarters. Timely local topics and news given the preference. Use one side of the sheet only, write plainly, and send real name for the private information of the Editor.

ADVERTISING RATES at the Business Office. Communications designed for publication should be addressed to the Editor; letters on business to

THE TIMES-MIRROR COMPANY,
PROPRIETORS AND PUBLISHERS,
No. 9 Temple Street, Los Angeles Cal.

The Times.

ENLARGED SHEET.

FRIDAY, APRIL 3, 1885.

The President's Foreign Appointments.

The opinions of the press regarding the character of Cleveland's foreign appointments thus far are, of course, various, but as a rule they are favorable. With the exception of the extreme Democratic partisan, journals, there is no great amount of hard "kicking." The Republican idea is fairly expressed by F. D. M., of the Cincinnati Commercial Gazette—himself a radical—who says that "while the foreign appointments of President Cleveland are another bucket of cold water on the office seekers and politicians, it must be allowed that in character they are highly creditable to the administration." The San Francisco Chronicle, on the other hand, fails to see any conspicuous evidence of cutting loose from party ties in the appointments of the President, saying that he "appears to have been governed in making his appointments by a purpose to requite the men who served him during the canvass. All, or nearly all, of the gentlemen named by him seem to have owed their preferment to their intimacy or relationship with prominent leaders of the Democracy during the campaign."

The last batch of diplomatic appointments sent to the Senate has caused lively discussion in Democratic political circles at the capital and throughout the country. As soon as the slate was announced, many Washington Democrats, as we learn from the Star, expressed dissatisfaction with the nomination of Phelps for the English mission, solely on the ground that he is from a hopelessly Republican State. The prevailing idea among party men is that the posts of honor should be given out with the view of strengthening the Democracy. President's own selection. To a Democratic Congressman who expressed surprise at Vermont being given so high an honor, the President said it was his selection and that nobody else was responsible. He had met Mr. Phelps some years ago, and was very much impressed with him, and after he became President he inquired about the Vermonter, and learned that the gentleman was living in Burlington, but would not accept any political office, as he was wealthy and independent. The President, in a conversation explaining how Phelps came to be chosen, remarked that he was just the sort of man he (the President) wanted. He was not seeking an office and did not want one. The President made up his mind to offer him the English mission, and he immediately invited Mr. Phelps to Washington. He came and agreed to accept the position. Those Democrats who believe that the spoils should go to the victors speak of Messrs. Phelps and Jackson as having been resurrected politically. They do not conceal their aversion to the plan of selecting men for office because they do not want it.

AN insane German created a sensation in the United States Supreme Court the other day by the announcement that he had several suits of clothes, in a carpet-sack which he carried, that he wanted the Chief Justice to wear. He thought they would be more becoming than the black silk robes that the Justices are in the habit of wearing. The crank's idea was not altogether unreasonable. The incident reminds us of Old Ben Wade, who, on a certain memorable occasion—the impeachment trial of Andrew Johnson—alluded to Chief Justice Chase's judicial robe as "your durned old go wn!"

THERE is still a chance for General Logan. It is said that the Morrison leaders at Springfield have resolved to revenge themselves upon the faction in the Legislature opposed to Mr. Morrison's Senatorial aspirations, and that they will combine with the Republicans to secure an adjournment of the Legislature without an election, in which case Governor Oglesby would undoubtedly appoint General Logan to serve for the ensuing two years.

MR. CLEVELAND evidently believes in "old men for counsel," so far as the foreign service goes. Phelps and Pendleton are sixty, Jackson is sixty-four and McLane is seventy. He was a school-boy in Paris more than half a century ago. The diplomats of the Old World are nearly all old men. Our Benjamin Franklin, who achieved diplomatic success, did not begin his diplomatic career till he was seventy.

THE Chinaman—coolie or soldier—who shot General Negrier at the recent battle of Langson was promptly promoted to be a General and given a liberal pension. The Chinese war office evidently appreciates sharp-shooters, and has even more than democratic liberal views about the promotion of private soldiers. Is China becoming "a government of the people, by the people, and for the people?"

EX-JUDGE THOMAS W. FREELON, who has just died in San Francisco, was a Vermonter by birth, a graduate of Dartmouth College, a Captain in the Fifteenth Infantry during the Mexican war, County Judge of San Francisco from 1853 to 1856, Superior Judge in 1880, and later Assistant District Attorney and President of the Veterans' Home Association. He lived in Santa Barbara several years.

MISS CLEVELAND has allayed the fears of her brother's party by saying to a reporter: "My brother and I are two. While I have my convictions on the subject of politics, I shall not express them."

NEIGHBORHOOD NEWS.

ANAHEIM.

THE RECENT ROBBERIES AND ARRESTS.
Correspondence of the TIMES.]

ANAHEIM, April 2.—Since the early part of last year our citizens have been periodically excited over a series of robberies and other crimes that were committed in this end of the county, apparently by an organized band of desperadoes, who were more or less familiar with the county and the affairs of those who were made the victims of their practices, and the gang so managed as to leave not the slightest clue for the officers to work upon. This series of crimes can date back to the murder and robbery of P. W. Bras, in the hills north of town, some twelve or fifteen months ago. The excitement caused by this cowardly affair did not die out for a long time, and the perpetrators of the outrage kept low until on the night of November 24, when the proprietors' room in the Anaheim Hotel was broken into and a gold watch and chain and some money taken therefrom. In the early part of this year a couple of parties living in Upper Santa Ana were "stood up" by masked men, and relieved of a few articles of no great value. The next act of the gang was the breaking into and robbing of Bennerscheidt's tin shop here, on Centre street, the robbers only obtaining a small amount of money, some cigars, etc. Then Mr. Bras, a brother of the Bras who was murdered last year, and Mr. D. Hetebrink, both living in North Anaheim, were "stood up" and relieved of $4.50 and various small articles. These are all the crimes committed in this vicinity during the time mentioned, but the daring safe robbery at Riverside on March 10th, the robbery at the Downey postoffice and store the same week, and the burglarizing of the tailor shop and saloon in Santa Ana two weeks ago, are all laid at the door of the same supposed organized gang.

We said that all these crimes caused some excitement at the time of their occurrence. Well, the excitement caused by the crimes themselves was nothing as compared to the excitement caused last week by the arrest of six parties, charged by the officers with the commission of these crimes, three of whom were well and favorably known citizens, whom everyone refused to believe had had any connection whatever with the outrages. The parties who have been arrested so far are Jack Hendee, Tom Downs, F. Forker, ——— Clark, R. M. Mackey and Mr. Snow, of the oil wells. The arrest of the last two was a great surprise to our citizens, and they persistently refused to believe that they had been implicated in the crimes charged. Mackey and Snow have been known here for nearly two years and were looked upon by all as upright, fair-dealing men.

Yesterday a lot of ready-made clothing, cloths, two masks and a steel drill were brought into town, reported to have been found concealed about Snow, Mackey and Bentz's oil wells. The latest report is to the effect that Snow has already told enough to the officers to implicate all the parties arrested; in fact, it is intimated that he will turn State's evidence in court and disclose the whole affair from beginning to end to save himself. How much truth there is in these rumors we are unable to say, but the whole thing is so much mixed up and so many rumors and theories are going around in relation to the affair that it is impossible to predict the outcome. The intense feeling and surprise caused by the arrests may well be understood, and it will take positive proof to convince our citizens of the guilt of some of the parties as referred to.

The arrests are the outcome of the last robberies at Santa Ana. Ever since then Detective Harris of Los Angeles and Wells, Fargo & Co.'s private detective have been employed to work up the case, with the results already shown.

The mail train was five hours late on Tuesday night.

A gipsy train of five wagons has been encamped south of town for some days.

Workmen are engaged grading for a new sidewalk to be laid along Center street from town to the depot, a discommodation to those travelers along this road, but will be rough on the hacks and stages.

Kellogg Bros. are busy planting a forty-acre forest of blue gums for J. W. Rooch, about two miles east of town. Mr. Rooch has obtained the land on shares, agreeing to plant and take care of the trees for three years for one-half of the land and trees.

We have a budded orange in our office, grown on the place of P. Pellegrin, which measures 13¼ inches one way and 15½ inches the other way.

Mr. Compton's lease of the Planters' Hotel having expired to-day he retired from its management, and Mr. N. H. Mitchell has taken the lease. We hope he will make a good success of it, and think he will spare no pains to do so.

The clouds hold on and the rain holds off in a most exasperating way. What has become of these *savants* with their theories of forcing a rainfall by large fires and by cannonading? This would be a good opportunity to test these theories and to prove or disprove them.

Easter is almost here and the price of eggs is steadily advancing. JULIEN.

PASADENA.

INTERESTING NOTES AND NEWS.
Correspondence of the TIMES.]

PASADENA, April 2.—At a largely attended public meeting held last Saturday evening to take action concerning the sale of the Central school building and lot, the prevailing opinion, as expressed, favored such a sale. No definite plan was decided upon, but the trustees were made a committee to select another site, and make such preliminary arrangements for disposing of the property now occupied as may be thought necessary.

It has become a settled thing that law and order must be observed in this thriving colony. In proof of this our magistrates, sustained by the unanimous sentiment of the public, strenuously enforce the law. The most recent example is the case of a saloon keeper who has threatened bodily injury to one of our citizens. The matter came up for trial before Justice Lukens on Monday and said saloon keeper was placed under $2500 bonds to keep the peace.

At a special meeting of the Trustees of Sierra Madre College held this week, the following gentlemen were appointed a committee to take action in promoting its immediate interests: Messrs. Abbott Kinney, H. W. Magee and W. T. Clapp. This institution is under efficient management and will soon enter upon its second year with improved auspices.

It is stated that an elevator is to be used to convey passengers from the railroad station to the Raymond hotel on the hill above. This is, of course, no joke, but it makes us dizzy to contemplate such an ascent with the railroad and hotel so far away (in time).

Business is prosperous and thus far the dry weather has not seemed to retard building operations, which continue active.

Throngs of tourists have visited our beautiful valley during the past week, and no amount of dust seems to obscure the rare beauties which surround us from their enthusiastic admiration.

A new express office has been established here by Wells, Fargo & Co., with Mr. C. A. Sawtelle as agent. It is located in the postoffice building. J. E. C.

ORANGE.

A CHILD TERRIBLY BURNED.
Correspondence of the TIMES.]

ORANGE, April 2.—Last Sunday during the absence from home of Mr. and Mrs. Barger, of Burriel Point, their daughter, aged ten years, who was in charge of the house, concluded to get dinner by a camp fire. In playing lady of the house she had put on one of her mother's dresses, but now unfortunately the long skirt, quite beyond her management, caught fire and she was fearfully and probably fatally burned. A little companion, with great presence of mind, threw water upon the burning child, and thus extinguished the flames, though not until the little sufferer's back was cooked to a crisp.

Water is still in great demand, and the supply so far has been abundant. Last week G. E. Foster, Superintendent of the S. A. V. I. Co. ditch, and Mr. Kellogg, Superintendent of the Anaheim ditch, met and divided the water, so that there is now an equal amount running to each company.

Price of hay is going up, and hope of rain is going down; still everybody is working away as hard as ever, and we intend to pull through somehow.

Mr. and Mrs. Foster, Mrs. Condet and Mrs. Sweetire have been absent at Pomona, attending the [illegible] O. E. S.

MEN AND WOMEN.

Frank James is being pushed for National Bank Examiner by some of his Missouri friends.

The Paris Temps says Patti is engaged to make a tour of Germany by Polline, the Hamburg manager.

Miss Cleveland, says the Philadelphia American, threatens to make the social atmosphere of Washington too robust for dudes.

Justin McCarthy has written a comic opera entitled *Francois, the Radical*, which will be produced at the Royal theatre.

President Cleveland has received from an Albany lady a crazy quilt made entirely of Cleveland and Hendricks badges.

General Valentine Baker, the hero of the railway apartment scandal, has been nominated by Lord Wolseley to serve on his staff, but the Queen has frowned down the appointment.

General Butler's cloud has a silver lining. He rents his Washington house on Capitol Hill for about twenty-one per cent. of the original investment. General Butler seems to have loads of luck.

Over the ocean,
Over the sea,
Neptune is bearing
The far-famed tea.
The delicate leaf
By Spring's sun caressed,
Neptune is bearing
Here on his breast.
Over the ocean,
Over the sea,
How welcome, EOLA!
How welcome thy tea!

N. B.—Those who cannot afford Eola Tea, can procure, at a lower cost, the "WHITE CROSS" brand, a full-bodied tea, which being shipped to us solely in Perfection Tea Cans, has the same guarantee of purity as Eola Tea.

A. SCHILLING & CO.
SAN FRANCISCO. NEW YORK.

SPECIAL NOTICES.

SKILFUL, RELIABLE AND THOROughly scientific dyers at the Great American Dye House, No. 9, Also st. H. MARTEEN, proprietor. mr8 tf

RUNNING SIXTEEN HOURS A DAY to accommodate the great rush and increasing business at the Great American Dye House, No. 9 Also st. HORATIO MARTEEN, proprietor mr8 tf

BY SPECIAL ENGAGEMENT of Hildreth at the Great American Dye House, the king clothes cleaner and boss dyer of Los Angeles, 9 Also st., H. MARTEEN, proprietor. mr8 tf

GENTLEMEN'S CLOTHES CLEANED or dyed and repaired at short notice at MARTEEN'S Great American Dye House, No 9 Also street. mr8 tf

AWAY AHEAD OF ALL COMPETItion, as far as the zenith is above the nadir, is the Great American Dye House of HORATIO MARTEEN No. 9 Also st. mr8 tf

SPECIALISTS.

A. F. Darling M. D.,
OCULIST AND AURIST. OFFICE HOURS, 9:30 a. m. to 4 p m. Office, 120 N. Main street, Los Angeles, Cal. oc31 d&w tf

MRS. C. E. BOURCY M. D.
TREATS FEMALE DISEASES ESPECially; has cured hundreds of chronic diseases; best of references; confidence promptly attended to at all hours. 115 First treet. d jy12 tf w my17 tf

Dr. Wong,
CHINESE PHYSICIAN AND SURGEON. Successfully treats all diseases of the head, throat and lungs, liver, stomach, blood, etc. Diplomas from universities at Hongkong and Canton. No. 125 Upper Main st. mr28 tf

Mrs. Dr. Minnie Wells.
MAKES A SPECIALTY OF DISEASES OF women. Also all forms of chronic diseases. Two hours daily devoted to Electro-Thermal Baths. Calls promptly attended. Office and residence, 341 Spring street. m1 tf-d&w

VETERINARY SURGEON, 17 FIRST street, Los Angeles, California. Residence, Alameda street, Vernon district. se5

Mrs. Lonzberg,
TEST AND BUSINESS MEDIUM—Hours, 9 a. m. to 7 p. m. 23 Vine st., near First. fe24 tf

Doctor Wong Him,
CHINESE PHYSICIAN AND SURGEON. Office, No. 12 Negro alley, in the back of engine house. Medico y la cirujano. Los Angeles, Cal. P. O. Box 562. feb tf

Dr Wing Fawn,
CHINESE MYSICIAN AND SURGEON, NO. 215 Temple street, adjoining Kwong Hing Store. au15tf

ARCHITECTS.

Architect—C. H. Brown.
SCHUMACHER BLOCK, OPPPOSITE P. O., Room 22. Residence 726 Fort st. Jan1 tf

W. W. Wilson, Architect,
FORSTER BLOCK, ROOM 15. PLANS, specifications and working details for all styles of buildings. Satisfactory work guaranteed. Inquiries solicited. mr7 1m

R. B. Young,
ARCHITECT AND SUPERINTENDENT. Office: Rooms 5 and 6, Nadeau Block. se16tf

Newcomer & Thompson,
PRACTICAL ARCHITECTS AND SUPERintendents, Hollenbeck block, Spring st. entrance. de6 tf

Boring & Haas
ARCHITECTS, ROOMS 9 AND 10 SCHUmacher Block, Los Angeles. n23-tf

J. HALL,
ARCHITECT, AND SANITRAY ENGINEER, 7½ North Main street, rooms 4 and 5. Je6-tf

E. F. KYSOR. OCTAVIUS MORGAN.
KYSOR & MORGAN,
ARCHITECTS. ROOM No. 8, McDONALD Block, Los Angeles, Cal. jy1i-tf

B. REEVE,
ARCHITECT AND SURVEYOR, ROOM 10 Phillips' Block, Main Street. Residence West Washington Street, Los Angeles, Cal. Twenty-two years' experience. je10 tf

MISCELLANEOUS.

Bureau of Information,

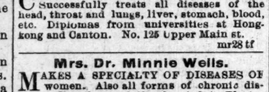

EMPLOYMENT Office, R. R. Ticket Broker and Real Estate Agt.; property sold on installments. E. NITTINGER, 12 North Main st. Telephone 113. Residence, Fifth and Hope sts. au31tf

E. H. Hyde & Co.,
REAL ESTATE AND LABOR BROKERS, 35 South Spring street. City and country property bought and sold, buildings rented, rents collected, taxes paid, etc. House servants, ranch hands, skilled and day laborers furnished free. Care taken in the selection of suitable help. Agents for the sale of Needham's Extract of Red Clover. no21tf

Notice to Ladies.
LADIES' STRAW, CHIP, BEAVER OR felt hats made over in any shape desired at Mrs. A. J. Muskridge's, No. 24 Third street, between Spring and Main. no9tf

Employment
FOR THOSE WANTING WORK of any kind male or female. Help furnished free. Send your orders. E.W. REID, Room 6, Postomce building, Los Angeles. fe16-tf

Lorrain & Schafer.
(Successors to Wagenbach & Lorrain.)
CITY STEAM DYEING HOUSE. CLOTHES cleaned and dyed in the best manner. Ladies silk dresses and ribbons dyed black a specialty. 161 S. Spring st. f6 tf

Jas. T. Taylor,
CIVIL ENGINEER AND SURVEYOR, Pomona, Cal. Office, Main street. P. O. Box 1496. le8 tf

HORSESHOEING.
J. GOODWIN, 128 SPRING STREET, NEARLY opposite Turnverein Hall. Horses shod in the most approved fashion. Shoes made for all diseases of the feet. aug1-tf

TEACHERS.

THE LOS ANGELES
CONSERVATORY OF MUSIC, No. 406 South Main street, near Fifth, an institution devoted exclusively to the study of music in all its branches.

Instruction furnished for all instruments by artists familiar with the methods taught in the leading Conservatories abroad and in the United States.

Unusual attention given to beginners. Diplomas awarded upon completion of full course.

A Normal course for those desiring Teachers' Certificates. Church Music and Practice for Pedal and Pipe Organs a Specialty.

Musicales monthly by the class. Use of Musical Library, Theory and sight reading classes FREE to regular students. Instruments and music furnished at special rates.

Homes found for students from a distance. Office hours from 9 a. m. to 2 p. m.

For Prospectus and Terms address
MRS. E. J. VALENTINE,
Lock Box 650. Los Angeles.

Miss Regina Rohrer.
TEACHER OF VOCAL AND INSTRUMENTAL music. Apply at 21 Court House street. mr15 tf

HEINE QUARTETTE.
SOLOISTS FOR CONCERTS, RECEPTIONS, entertainments, etc. Teachers for piano, violin, violoncello, flute, etc. Pianos tuned. 645 Fort street, near 8th. fe19 tf

REAL ESTATE AGENTS.

DOWNEY & MABIE,
REAL ESTATE AGENTS, NADEAU BLOCK. Houses, [illegible] Downey, Mabie, Los Angeles, Cal. O. T. D. M.

Over the ocean,
Over the sea,
Neptune is bearing
The far-famed tea.
The delicate leaf
By Spring's sun caressed,
Neptune is bearing
Here on his breast.
Over the ocean,
Over the sea,
How welcome, EOLA!
How welcome thy tea!

N. B.—Those who cannot afford Eola Tea, can procure, at a lower cost, the "WHITE CROSS" brand, a full-bodied tea, which being shipped to us solely in Perfection Tea Cans, has the same guarantee of purity as Eola Tea.

A. SCHILLING & CO.
SAN FRANCISCO. NEW YORK.

ST JACOBS OIL
TRADE MARK

THE GREAT
GERMAN REMEDY
FOR PAIN.
CURES RHEUMATISM, NEURALGIA, SCIATICA, Lumbago, Backache, Headache, Toothache, Sore Throat, Swellings, Sprains, Bruises, Burns, Scalds, Frost Bites, and other Pains and Aches.
Fifty Cents. At Druggists and Dealers. Directions in 11 languages.
THE CHARLES A. VOGELER CO., Baltimore, Md., U.S.A.

DENTISTS.

Dr. S. H. Tolhurst, Dentist.
PAINLESS EXTRACTION BY VITALIZED air. Filling, regulating and plate work warranted perfect and at Eastern prices. ROOM 2, OVER POSTOFFICE. d13 d&w

Dr. C V. Baldwin,
DENTIST. TEETH EXTRACTED WITHout pain, by the use of an electric battery. Office, Mueller block, Rooms 2 and 3, No. 38 S. Spring st., Los Angeles. mrj0 tf

W. R. Bird,
DENTIST. NO. 23 SOUTH SPRING ST., Roeder Block. jy21 tf

Dr. L. W. WELLS.
DENTIST, Practiced in Europe and America 25 years. The best work at moderate prices. Teeth extracted without pain. Special attention paid to filling, correcting irregularities and all diseases of the mouth. No. 17 North Main street, over Grange Store. Rooms No. 22 and 23. d1-tf

Baxter Toad M. D.
DENTIST—Office 38 Spring street, Mohr Block, room 9, Los Angeles. jan7tf

W. H. Masser, M. D. D. D. S. D. R. Wilder, D. D. S.
MASSER & WILDER, DENTISTS, PARLOR 13 Nadeau block, execute all branches of dentistry; also do away with the extraction of teeth, restore all firm, decayed and broken roots to their original usefulness and beauty, and insert teeth without a plate. Fine filling a specialty. Vitalized air or nitrous oxide gas administered. d13

BEST SETS OF TEETH, $6.
TEETH EXTRACTIONS MADE ABSOLUTELY painless by vitalization, fifty cents. Silver fillings $1; gold, $2. DR. S. H. ADAMS, 2d South Spring street, between First and Second streets. mr10 1m d&w

PHYSICIANS.

Dr. M. Hagan,
NADEAU BLOCK, ROOMS 21 AND 22. Office hours: 10 to 12 a. m., 2 to 4 p. m. Residence 537 spring st. fes tf

Walter Lindley, M. D.
OFFICE HOURS 2 TO 4 P. M. OFFICE and residence 216 South Fort street, next to Wollweber's Drug Store. Office for County Hospital business, Room 4 Allen Block, corner Temple and Spring sts. Hours 8:30 to 10 a. m., 4 to 5 p. m. je13-tf

ELIZABETH A. FOLLANSBEE, M. D.
OFFICE AND RESIDENCE, 211 FORT ST. Hours from 8 to 10 a. m. and 4 to 6 p. m. Spring street cars pass the door. apr16-tf

Dr. J. P. Widney,
PHYSICIAN AND SURGEON. OFFICE, Widney Block, First street, between Main and Spring. Office hours: 11 to 12 a. m., 3 to 4 p. m. Residence 328 South Hill street. Telephone—Office, 59, House, 593 no12 tf

J. S. Baker, M. D.,
HEALTH OFFICER. HOURS FOR VACcination, 10 to 12. Office, Downey Block. Telephone No. 205. ja20 tf

Dr. Chas. A. H. de Szigethy,
LOS ANGELES, CAL. RESIDENCE, PEARL street, corner Ninth. Office, Schumacher block opposite Postoffice, Rooms 20 and 21. Office hours, 10 to 12 a. m., 2 to 4 p. m., and 7 to 8 p. m., at residence. Telephone No. at office and residence, 169. Day and night calls answered jan3 tf

P. T. HUCKINS, M. D.,
HELLMAN BLOCK, (OVER GRANGE Store), No. 17 N. Main st. Morning hours begin at 10 a. m. and close at 1 p. m.; evening hours begin at 2 p. m. and close at 4 p. m.; hours between 11 a. m. and 1 p. m. devoted to special treatment of eye, ear and throat. Residence No. 430 Spring street. Telephone number, office, 96; residence, 258. oct4-tf

Dr. J. H. Utley,
PHYSICIAN AND SURGEON, OFFICE, No. 4 Allen Block, corner of Spring and Temple streets, Los Angeles. Telephone No. 6. se14 tf

Dr. Arthur S. Weber,
PLAZA HOUSE, 411 NORTH MAIN STREET. Office hours, from 10 to 11 a. m. and 2 to 4 p. m. mr22 tf

Dr. M. Hilton Williams,
GRADUATE OF VICTORIA COLLEGE, TORonto, Ontario, Canada (1867); member of the College of Physicians and surgeons of Ontario. Next Diamond House, Los Angeles street. Office hours: From 10 a. m. to 4 p. m.; Sundays, from 3 to 4 p. m. Professional visits before and after office hours. n2

HOMŒOPATHIC PHYSICIANS.

OFFICE HOURS: 11 TO 12 A. M., 3 TO 5 P. M.

J. B. Owens, M. D.
HOMŒOPATHIST, OFFICE, ROOMS 38 and 39, Nadeau Block, residence, 407 S. Spring st., Los Angeles. Will give special attention to Obstetrics and diseases of women and children; also all forms of chronic diseases, bronchial, throat and lung troubles. fe22 tf

DR. G. H. BEACH. DR. M. FERNANDEZ
DRS. BEACH & FERNANDEZ,
HOMŒOPATHISTS. Office, 45½ North Spring street, over People's Store, Los Angeles, Cal. Telephone 295. jan2-tf-W mar24tf

Dr. J. S. Owens,
HOMŒOPATHIST AND SURGEON. MAKES a specialty of diseases of women. Also all forms of chronic diseases. Office hours 10 a. m. to 12 m.; 2 to 5 and 7 to 8 p. m. Office in Postofice block, rooms 6 and 7. Calls answered at office at all hours mar4-d&w-tf

E. A. Clarke, M. D.
OFFICE AND RESIDENCE, No. 24 SOUTH Spring street, Los Angeles. Office Hours, 10 to 12 a. m., 2 to 5 p. m. n16 6m

J. Mills Boal, M. D.
HOMŒOPATHIST, PHYSICIAN AND SURGEON. Office and residence, Bumiller Building, No. 39 N. Spring street, over People's Store. Office hours, 10 a. m. to 3 p. m.; 7 to 7:30 p. m. Telephone No. 133. East Los Angeles telephone at No. 58 Daly street. Special attention given to diseases of the throat and lungs. my21-tf

M. P. Chamberlin, M. D.,
LOS ANGELES, CAL. OFFICE, ROOMS 4 and 5 Bryson Block, Spring street. Residence, cor. Bonie and Park avenue, Boyle Heights. Office hours, 10 to 12 a. m., 2 to 5 p. m. Obstetrics and diseases of women a specialty. je8 tf

Doröthea Lummis, M. D., Homeopathist,
OFFICE AND RESIDENCE, 347 FORT ST. Office hours, 11 to 12 and 2 to 4. no20tf

DRS. COOK & BIRD,
HOMŒOPATHIC PHYSICIANS AND SURgeons. Office—Room 14, Nadeau Block mch1 tf

F. DeW. Crank, M. D.,
HOMŒOPATHIST. ROOMS 35 AND 36 Baker Block. Office hours: 10 to 12 a. m., 2 to 4 and 7 to 8 p. m. Special attention given to diseases of infants and children. n1-tf

A. S. SHORB M. D.,
HOMŒOPATHIST. — Office, Main Street, Mascarel Block; residence, 137 Spring St., Los Angeles. Office hours, 11 to 12 A. M., 1 to 2 P. M. 10-tf

ATTORNEYS.

BRADNER W. LEE. WALTER VAN DYKE.
G. WILEY WELLS.
WELLS, VAN DYKE & LEE,
ATTORNEYS AND COUNSELLORS AT law. Practice in all State and Federal Courts. Rooms 11 to 18 Baker block, Los Angeles, Cal. mch12-1m

O. N. WILSON. THOS. F. WILSON.
Wilson & Wilson,
ATTORNEYS-AT-LAW. OFFICES SCHUmacher block, opposite postoffice, Los Angeles, California. mr6 1m

V. E. HOWARD. F. H. HOWARD. J. S. SCOTT.
Howard & Scott,
ATTORNEY AT LAW, 302 N. MAIN ST. Special attention given to collecting. au16tf

Z. T. Cason,
ATTORNEY-AT-LAW, NO. 78 TEMPLE block. ja9 tf

Thomas Fitch,
ATTORNEY-AT-LAW, ROOMS 6 AND 12, Phillips Block, 38 North Main street, Los Angeles, Cal. oc22 tf

John Mansfield,
ATTORNEY-AT-LAW, 50 AND 51 TEMPLE block. d3 1m

Conrey & Swanwick,
ATTORNEYS AT LAW, ROOM 38, TEMPLE block, Main street. no7 tf

C. W. MORTIMER,
ATTORNEY-AT-LAW, COMMISSIONER OF deeds for England and her colonies. Legal agents in England and Canada. Office—74 Temple Block, Los Angeles. aug7-tf

J. BROUSSEAU.
ATTORNEY AT LAW. Nos 55 and 57, Baker Block. ap26 tf

SEARCHERS OF TITLES.

W. H. H. RUSSELL, W. F. POOR, OREN N. RANEY.
Russell, Poor & Raney,
ABSTRACT AND LAW OFFICE, ROOMS 9, 10 and 11, Wilcox Block, 40 North Spring street, Los Angeles, Cal. Telephone No. 119.

Remy N. Galloway, Attorney-at-Law; D. B. Lienau.
Galloway & Lienau,
EXAMINERS OF TITLES AND CONVEYANcers. City of Paris Block, 109 North Spring st., Los Angeles, Cal. n10 tf

LOAN OFFICE.

STAR LOAN & BROKERS' OFFICE
NO. 6 COMMERCIAL STREET, advances money on, also buys and sells, all kinds of personal property, watches, jewelry, pistols, guns, etc. All transactions strictly confidential. fe27 tf

LODGE MEETINGS.

U. R., Knights of Pythias.
MAGNOLIA DIVISION, NO. 31, K. OF P., U. R. meets every Tuesday evening in Mozart Hall, Downey Block. MARK, C. C.

Solomon Lodge, No. 42,
I. O. O. F., meets every Thursday evening in Odd Fellows' Hall, Downey Block. By order of N. G. H. MILLER, Secretary.

Los Angeles Lodge, No. 35,
A. O. U. W., meets every Monday evening in Odd Fellows' Hall, Downey Block. By order of M. W. H. MILLER, Recorder.

Los Angeles Lodge, No. 42,
K. of H., meets every Wednesday evening in Odd Fellows' Hall, Downey Block. By order of D. H. H. MILLER, Reporter

LOS ANGELES DAILY TIMES.

PUBLISHED
EVERY DAY EXCEPT MONDAY,
BY
THE TIMES-MIRROR COMPANY
H. G. OTIS. H. H. BOYCE.

Printing and Binding.

There is nothing in the Printing and Binding line which the Times-Mirror Printing, Binding and Ruling House, the oldest and largest in Southern California, is not prepared to execute in a manner equal to that of any office in the State. Books, magazines and pamphlets bound in Turkish leather, Morocco, cloth, sheepskin, or in any style desired. Our work is guaranteed to be equal to that done in San Francisco.

Terms.

For Rates and Terms of Subscription, See Second Page.

THE COURTS.

THURSDAY, April 2.

SUPERIOR COURT—*Judge Brunson.*

E. A. Barbey vs. Andrew Barbey: Ordered that service of summons be made upon defendants Andrew Barbey, Adolph Barbey, Emile Barbey, Lorenzo Barbey, Cesarina Graves and Gabriel Barbey by publication, and that such publication be made in the Porcupine, a newspaper published at Los Angeles, California, at least once a week for two months.

Florence A. Prentiss vs. A. L. Prentiss: Ordered that service of summons be made upon defendant by notice published in the Anaheim Gazette.

Florence Whitehead vs. Charles Whitehead: Ordered that service of summons be made upon defendant by publication in the Weekly Express.

Foster vs. Foster: Order that plaintiff and respondent leave address of child with Clerk of Court, so that petitioner may at all times have knowledge of the residence of said child.

Wingarter vs. Wingarter: Cause argued and submitted.

Rusk vs. Bell: Ten days further time granted defendant to plead.

SET FOR TO-DAY.

Southern Pacific Railroad Company vs. Bennett: Trial.

SUPERIOR COURT—*Judge Cheney.*

SET FOR TO-DAY.

Estate of Laura Keller.

Estate of G. M. Macomber.

TOWNSHIP COURT—*Justice Ranney.*

G. H. Downes, John Clark, John Hendy, F. R. Fowkes, R. M. Mackey: Burglary. Mackey, Fowkes and Hendy granted separate trials. Downes and Clark to be examined together. Examination of Mackey and Fowkes set for Monday, April 13, at 10 a. m.; Clark and Downes, Thursday, April 9; Hendy, Friday, April 10.

R. J. Kohlhauser: Disturbing the peace. Jury trial demanded by defendant, which was granted.

All the World.

The Sydney, Australia, Herald says: "England, India, Canada, Spain. France, New Zealand, Australia and nearly every other civilized power have recorded their grateful appreciation of the merits of St. Jacob's Oil."

FINANCE AND TRADE.

Stocks and Bonds.

By Telegraph to The Times.

NEW YORK, April 2.—Governments, quiet, except 4½s and 4s, both registered and coupon, which were ¼ per cent. lower bid.

Railroads, quiet, steady.

Money, easy, 1@1½; closing 1.

Prime paper, 4@5.

Exchange bills, very dull, $4 84½; demand, $4 86¾.

This has been the dullest day on Stock Exchange for months, the total sales being only 137,000 shares; of this Pacific Mail were 34,700 and Union Pacific 16,000. The market opened irregular and in early dealings developed some strength; by the end of the first hour, however, a considerable portion of the gains were lost and the market assumed an extremely dull tone. Fluctuations were confined to small fractions and continued until the middle of the afternoon, when considerable weakness was developed in the whole list. The declines were checked shortly before 3 o'clock and the market closed dull and about steady and in some cases within ⅛ to ¼ of the lowest prices of the day. In many instances, however, final prices and lowest prices are the same. Comparing prices this morning with those of twenty-four hours ago, the list presents a very irregular appearance, but changes are generally less than ¼ per cent. A meeting of the directors of the Wabash Railroad was held to-day, at which Gould's resignation as a member of the Board was received and accepted, and E. C. Clarke elected to fill the vacancy.

NEW YORK STOCKS.

	NEW YORK, April 2.	
3 per cents.....	111	Or. Navigation..... 67½
4½ per cents.....	112¾	Transcontinental 12⅝
4 per cents.....	121¾	Or. Imp'ment..... 29
Central Pacific..	93½	Pacific Mail..... 50¾
Denver & R G.....	7¾	Panama..... 98
Kansas & Tex.....	17¾	Texas Pacific..... 10¾
Northern Pac....	17¾	Union Pacific..... 41¾
N P preferred...	39¾	United States..... 53
Northwestern	94½	Fargo..... 109¾
N. Y. Central.....	89¼	Western Union... 57

SAN FRANCISCO STOCK MARKET.

	SAN FRANCISCO, April 2.	
Best and Belcher	1 25	Ophir..... 55
Chollar.....	2 10	Potosi..... 90
Gould and Curry	1 15	Savage..... 2 85
Hale and N.....	6 37½	Sierra Nevada.... 70
Mexican.....	55	Union Con..... 55
Navajo.....	1 00	Yellow Jacket..... 1 90

Domestic Grain Market.

SAN FRANCISCO, April 2.—Wheat, steady, quiet; seller, 96c; seller season, $1 03½@1 03¾; buyer, $1 06¾@1 07; buyer season, $1 05¼@1 05¾. Barley, strong, brisk; seller, 95¼@97c; seller season, $1 03@1 04; buyer, $1 06¾@1 10; buyer season, $1 05@1 06¾.

CHICAGO, April 2.—Wheat, steady; 75¼c April; 80¾c May; 82@82¼c June. Corn, steady; 37¾c April; 41¾c May; 42¾c June. Barley, nominal, 62@63c.

The English Grain Market.

LIVERPOOL, April 2.—Wheat, quiet; poor demand; supply good. Corn, dull; fair demand.

Los Angeles Produce Market.

Reported by the Times.

WHOLESALE PRICES.

THURSDAY, April 2, 1885.

[These quotations are corrected daily and may be depended upon as fairly representing the Los Angeles markets.]

WHEAT—Australian, No. 1, $1 35@$1 50; do, seed, $1 10; No. 2, $1 10; Odessa No. 2, 90c; White Russian, $1 15; Defiance, No. 1, $1 10; Sonora Seed, $1 10.

RYE—$1 35.

OATS—Surprise, $2 00; Feed, No. 1, $1 15@$1 25.

BARLEY—No. 1, carload lots $1 00@1 07½; job lots, $1 12½; Brewing, No. 1 north, $1 40.

CORN—Large Yellow, carload lots 90c; small yellow job lots, 95c@$1 05; Egyptian, $2.25.

FLOUR—Los Angeles, XXXX, $4 25; Orange extra, $4 15.

MILL FEED—Bran, $15; Mixed Feed, $1 20; Cracked Corn, $1 25; Cracked Barley, $1 20; Ground do, $1 20; Rolled do, $1 20.

LUBRICATING OIL—Per gallon, 25c.

GRAIN BAGS—Mill Sacks, 8½c; Liverpool, returned, 8½c; French, do, 8½c; Calcutta, 22x36, spot, 6½c; second-hand Barley, 4c.

HAY—Barley, W. B., No. 1, $10 00; do, R. B., No. 1, $12 00; Mixed Hay, R. B., $9 50; Alfalfa, R. B., $1 00; do, W. B., $11 00; Wheat, R. B., $10 00; Wheat hay, W. B., $10 00; Oat, $12 50.

SEEDS—Alfalfa, 15½@18c.

POTATOES—Early Rose, North, $1 40@1 50; Los Angeles, $1 20@1 50; Northern Peach blows, $1 35; Peerless, $1 75; River Red, $1 20; Garnet Chile, $1 40; Humboldt, $1 75; Jersey Blue, $1 35; do, seed, 90c; Sweet, Yellow Northern, ——; do, White, 90c.

BUTTER—Los Angeles, No. 1, per pound 20c; Northern, 20c; Pickled, 20½c; Cooking, 17½c; mixed store, 15c.

EGGS—14½@15½c.

VEGETABLES—Onions, Yellow Danvers, $7 50; Chilies, 50@75c; Garlic, 9@10c; Cabbages, per 100 pounds, 90c.

CHEESE—Large, 11½c; small, 12½c; Alamitos (3-lb hand), 19½c.

BEANS AND DRIED PEAS—Pink, No. 1, $1 75; do, No. 2, —; do, job lots, No. 1, $2 00; Bayous, $2.50@3 00; Lima, $2 00@2 35; Navy, large, —; Navy, small, $2 00@2 25; Black-eyed, $2 75; Garvances, $7 50; Green Field Peas, $4 00; Lentils, $7 00.

HONEY—Extracted Light, carload lots 3½@4½c, job lots 4½c; Amber, 3½c; Comb, 8c; Beeswax, 21c.

POULTRY—Hens, $5 00@$6 25 per doz; old Roosters, $5 00; Young Roosters, $6 00; Broilers, $3 50@4; Turkeys, 15c per pound; Ducks, per doz, $7 50.

PROVISIONS—Light bacon, 12c; medium do, 11c; heavy do, 10c; Lard, 10-lb tins, 10½c; 5-lb tins, 11c; 2½-lb tins, 11½c; 50-lb tins, 11½c.

DRIED FRUIT—Peaches, S. D., 4@7c; Plums, pitted, 13½c; Plums, pitted, evap., —; Blackberries, 15c; Prunes, Cals. French, 7¾c; do, Cala. German, 6¾c; do, Hungarian, 7c; Apples, evap., 9c; do, Hunt's Alden, 10½c; do, sun-dried, sliced, 5c; do, sun-dried, quartered, 3c.

RAISINS—Layers, $1 75; London, $1 75; Extra London, $2 10; Loose Muscatels, $1 65; Bulk Raisins, 5@5½c; Dried Grapes, 4@5c.

NUTS—Walnuts, 5@6c; Almonds, soft shell, 10@12c; hard shell, 6@7½c; Peanuts, 4½c.

ORANGES—Los Angeles, per box, $1 25@1 50 for ordinary; $2 00@2 50 for Navels.

SEMI-TROPICAL FRUITS—Lemons, per box, seedlings, $1 00@1 87½; Eurekas, $2 50; Limes, per box, $1@$1 25.

HIDES—Dry, 17½c; Kip, 15½c; Calf, 18½c; Culls, one-third less.

SKINS—Short Wool, each, 30c; long do, 75c; Shearlings, 10c.

WOOL—Fall clip, per pound, 5@7c; Spring do, 9@10c.

HAMS—Eastern, 14c; California, 12½c.

Los Angeles Wholesale Meat Market

Corrected for the Times by S. Maier, 49 South Spring Street.

The following are prices for whole carcasses:

BEEF—First grade, 8c per pound; second grade, 6½c.

MUTTON—5c per pound for Ewes and 6c for Wethers.

LAMB—Spring, 7½@8c.

VEAL—From 7 to 10c per pound.

HOGS—On foot, bard, 3½@4c per pound; dressed, 6@7c.

San Francisco Market Report.

SAN FRANCISCO, April 2d.

FLOUR—We quote: Best city extra, $4 25 to $4 75; medium, $3 50@4 00; shipping superfine, $2 75@3 50 ₱ bbl.

WHEAT—The market is not brisk of movement. Of course there is some little trade to progress, but it is hardly enough to give the situation any appearance of moderate activity. Private advices report stocks at Liverpool as being smaller than on the first of last December, these advices

that trade has more than kept pace with arrivals. Good shipping grades are quotable at $1 80 ₱ ctl.

BARLEY—Holders are not disposed to sell feed qualities below $1 00 ₱ ctl, and buyers have no alternative but to pay this figure. Brewing keeps steady in price, ranging from $1 02½ to 1 12½ ₱ ctl.

CORN—The inquiry is light. Supply is fair. Quotable at $1 00@1 10 for large Yellow; small Yellow, $1 15@1 20; White, $1 10@1 15 ₱ ctl. Poor lots are quotable at 90c to $1 00 ₱ ctl; Nebraska is quotable at $1 00@1 05 ₱ ctl.

HAY—No quick trading. We quote: Alfalfa, $8@11; Wheat, $10@16; Oat, $8@12; Barley, $7 00@$11 00; Mixed, $7 00@9 00 ₱ ton.

POTATOES—Are in good demand. Wharf rates are as follows: Early Rose, 65c ₱ ctl; River Reds, 70c; Petalumas, 90c to $1 00; Garnet Chile, 60@70c; Peerless, 70@80c ₱ ctl; New, 2¼c ₱ lb; Humboldt Red, $1 00; Peachblows, $1 00; Sweet, 85c@$1 00; Oregon Burbank Seedlings, $1 00@1 10 ₱ ctl.

BEANS—We quote as follows: Bayous, $2 50@3 00; Butter, $1 00@1 35; Pink, $1 60; Red, $2 00; Lima, $1 90; Small White, $1 04@2 00; Pea, $1 01½@1 02½ ₱ ctl.

VEGETABLES—The receipts of asparagus this morning were not so large as yesterday, but prices did not improve, as dealers stocked well up on Friday, when heavy supplies broke down values. Green Peas continue plentiful. We quote as follows: Asparagus, 60c@$1 00 ₱ box; Rhubarb, 3@4c ₱ lb; Tomatoes, $2 75@3 00 ₱ box; Sprouts, 2@3c ₱ lb; Artichokes, 30c ₱ dozen; Cucumbers, 50c@$1 00 ₱ doz; Carrots 50@60c; Turnips, 50@60c ₱ ctl; Beets, 40@50c ₱ ctl; Parsnips, $1 00 ₱ ctl; Cauliflower, 50@75c ₱ dozen; Cabbage, 50@60c ₱ ctl; Garlic, 7@8c ₱ lb; Celery, 50c ₱ dozen; Dried Peppers, 20c ₱ lb; Green do, 12@15c ₱ lb; Green Corn, 3@3½c; Sweet, 6@7c ₱ lb; String Beans, 14@20c ₱ lb; Dried Okra, 16@25c ₱ lb; Marrow fat Squash, $8 00@10 00 ₱ ton; Hubbard Squash, $4 00@5 00 ₱ ton; Summer Squash, 12@15c ₱ lb.

FRUIT—Strawberries are at last coming down in large lots. Sales were made this morning at a range of 12@16c ₱ basket, the receipts being about ten chests. We quote jobbing lots as follows: Apples, 65c@$1 10 for common, and $1 50@2 25 ₱ box for good to choice; Lemons, Messina, $4 50; do, Sicily, $5 00@5 50; do California, 50@75c ₱ box for ordinary, and 75c@$1 25 for Sicily seed; Mexican Limes, $11 00@12 00 ₱ box; California do, 75c@1 00 for small boxes, and $2 00@2 25 for large; Oranges, California, $1 25@1 50 ₱ box.

DRIED FRUIT—Sun-dried Apples, 2½c ₱ lb for sliced and 2c for quartered; Alden and Plummer, 5½@6c; Apricots, 9c; Blackberries, 10c; Figs, 4c for pressed and 2c for unpressed; Smyrna do, 15c for layers and 11½c to 12½c for Kegs; Nectarines, 9c; Peaches, 13c for peeled and 7@8c for unpeeled; Pears, 4c for whole and 3@4c for sliced; machine dried, 3c; Plums, 7½@8c for pitted and 1½c for unpitted; German Prunes, 4c; French Prunes, 5c ₱ lb; Raisins, new crop Layers, $1 50; loose Muscatelle, $1 50 ₱ box.

NUTS—We quote: California Almonds, 10c for soft and 6c for hard-shell; California Walnuts, 8c; Peanuts, 3@4c; Hickory Nuts, 7@9c; Filberts, 13c; Pecan, 10c; Brazil Nuts, 9c; Cocoanuts, $5 00@5 50 ₱ hundred.

HONEY—We quote: Comb, 7@8c; Extracted, 5@5½c ₱ lb.

BEESWAX—Quotable at 24@25c ₱ lb.

BUTTER—Arrivals continue liberal. We quote jobbing lots as follows: Fancy, 20c; choice, 18@19c; good, 17@18c; fair, 15@16c; mixed lots, 14@14c ₱ lb; firkin, 15@17c for old and 19@21c for choice new; 12@14c for ordinary to fair; Eastern, 19½@16c ₱ lb.

EGGS—Prices are again shaping favorably for consumers. Consignments of Eastern are once more being received. Invoice lots are quotable at 18@19c ₱ dozen.

POULTRY—Turkeys are lower. No change in other kinds. Live Turkeys, Gobblers, 14@16c; Hens, 19@21c; dressed do, 15 to 20c ₱ lb; Roosters, $5 00@5 50 for old and $7 00 to 8 00 for young; Hens, $6 00@7 50; Broilers, $6 00 to 7 00 as to size; Ducks, $6 00@7 50 ₱ dozen; Geese, $2 00@2 50 ₱ pair.

Prices of Oranges.

WEEKLY REVIEW OF EASTERN AND NORTHERN MARKET.

[*Reported by J. N. Sewall, broker, 39 N. Spring street.*]

CHICAGO—$2.00 to 2 25; market weak.

DENVER—$2 00 to 3 00; market improving.

ST. PAUL—$2 25 to 3 00; market good.

MINNEAPOLIS—$2 25 to 3 00; market good.

KANSAS CITY—$2 00 to 2 50.

NEW ORLEANS—$2 00 to 2 25; market weak.

These quotations are for clear, bright, well-packed fruit.

Reports this week are very meagre, but enough have been received to indicate a decline in the market all through the East. Reports from various commission men in Chicago and New Orleans are conflicting, showing an unsettled condition of the market.

The Mediterranean crop is large and should their shippers direct their shipments to this country a decline in prices may be looked for. Orders for direct sales to California shippers are coming in very slowly; all of which indicates a weak condition of the market.

NORTH—The market remains as reported last week, with a tendency to weaken, as over-shipments are apparent.

THE LATEST.

The following telegram was received yesterday:

NEW YORK, April 2, 1885.

J. N. Sewall, Los Angeles.—Twenty-six thousand boxes were sold to-day; condition good to fair; range, $2 75 to 2 00 per box. PETER J. THORNE.

Real Estate Transfers.

[Reported by Gillette & Gibson.]

THURSDAY, April 2, 1885.

CONVEYANCES.

M L Wicks to Mrs Lydia Harris, lot 18, block 3, Lancaster, $1.

Pomona Land and Water Co to Annis W Williams, 8 W ¼ of block 153, Pomona, $500.

Mrs Belle Lowe to William Pierce, lot 9, block 111, Long Beach, $100.

Everett E Hall to Thomas E Metcalf, N ½ of S ½ of S ½ of N ½ of N W ¼ of N E ¼ of section 10, township 1 S, range 8 W, $1000.

Charles J Fox to Reuben M Baker, lot 16 and N ½ of lot 15, block 4, Beaudry tract, $1500.

Eliza E Armstrong and William Armstrong, her husband, to J W C Miller and George B Senter, lot 35x100 feet on N line of Aliso street, $4500.

Charles Nelson Williams to A E Briggs, 23½ acres on east line of Alameda street, $14,000.

William Lacy to J B Pierce, lot 50x249 feet on S W corner of Los Angeles and Santa Ana streets, Anaheim, $326.

George W Barnard to Thomas E Metcalf, lot 15, Goodener and O'Melveney tract, $2000.

Thomas E Metcalf to George W Barnard, lots 15 and 16, Metcalf's subdivision of lots 9 and 12, block "I," San Pascual tract, $2000.

G E Meharry to George M Smith, lot 32, block 115, Long Beach, $315.

John C Dotter and Cyrus H Bradley to George M Smith, lot 33, block 115, Willmore City, $285.

Mary Corcoran and Robert T Corcoran, her husband, to Howard W Mills, lots 23 and 24, block 88, Long Beach, $200.

B B Briggs, A E Briggs and J L Lanterman to Charles N Williams, lots 1, 2, 3, 4 and 5, block M, lots 3, 5, 6, 7, 8, 9, 10, block I, Crescenta Cañada, and 20 acres lying south of said block I, $14,000.

Dalton Wheeler and Addie R Wheeler, his wife, to John O Wheeler, lots 12, 13, 14 and 15, Consuelo subdivision of Celis Vineyard tract, $2,000.

C C Cook to L W Dennis, 2.53 acres in lot 6, block 58, Hancock's survey, and lots 55, 56, 57 and 58, Broderick subdivision of Celis Vineyard tract, $5.

Edward J Mansfield to Sarah E Strunk, lots 3 and 6, Yilla tract, $5.

Louisa M Hubbs to H Deutsch, lots 1 and 2, block 14, in lot 2, block 39, Hancock's survey, $700.

MISCELLANEOUS.

Dolores Valenzuela de Foster to Gustave C Perret, lease of lot on S E corner of Spring and Third streets, 2 years, monthly rent of $25.

Isaac Banta to Thomas E Metcalf, release of lots 15 and 16, Metcalf's subdivision of lots 9 and 12, block I, San Pascual tract, from mortgage (bk 57, p 403).

Bank of Anaheim and Estate of S A Sheffield to Timothy Carroll, release of mortgage (bk 49, p 298).

Jacob L Lanterman to Frank D Lanterman, power of attorney.

H Munger, notice of claim to water in Aliso creek.

Mrs Ann F Thompson to Dalton Wheeler, release of mortgage (bk 56, p 371).

JUDGMENTS.

Creditors vs C M Jackson, final discharge in insolvency.

Sarah F McClellan vs John G Downey, $1340 50 and costs.

MISCELLANEOUS.

ROYAL BAKING POWDER

Absolutely Pure.

This powder never varies. A marvel of purity, strength and wholesomeness. More economical than the ordinary kinds, and cannot be sold in competition with the multitude of low test, short weight, alum or phosphate powders. SOLD ONLY IN CANS. ROYAL BAKING POWDER CO., 106 Wall-st., N. Y.

Simpson, "The Tailor,"

25 NORTH MAIN STREET,

Has just received from the East a fine stock of the latest patterns of goods for Spring Suits. SIMPSON is a Practical Tailor and Cutter; has lately visited the Eastern fashion centers, and is therefore thoroughly capable of producing the latest styles, at prices to suit the times.

mr26 1m

BANNING COLONY.

LOCATION:

Banning, San Bernardino County, California, on

Line of Southern Pacific Railroad, miles directly East of Los Angeles.

Railroad running directly through center of tract.

ALTITUDE:

2500 feet above sea level.

WATER:

Absolutely pure, clear and soft, and abundance of it.

ATMOSPHERE:

As near perfect as can be found on the globe.

SOIL.

Rich, deep and adapted to the production of the peach, apricot, pear, apple, nectarine, plum, prune, raspberry, blackberry, strawberry, gooseberry, cherry, and the entire grape family, both raisin and wine.

Depot, express and postoffices, store, meat market, good school, fine Union church and the best country hotel on the Pacific coast.

The above are some of the many advantages this colony possesses, and the managers are all reliable business men, and now offer land in this colony for sale to actual settlers, and to those who come to California seeking homes, as well as to those already in the State. We say come and examine land and water, and we will guarantee satisfaction. Stop at the Bryant House and ask for the manager of the Banning Land Company. For terms, etc., address,

C. W. FILKINS,
G. W. BRYANT,
Riverside, Cal.

Or,

JACOB KLINE,
T. R. HOFFER,
Carson City, Nev.

de27 d&wlm

MONTE VISTA!

A New Colony Enterprise.

The Finest Tract Left at the Foothills.

Best Climate in the County.

At the gateway to one of the Grandest Canyons in the mountains. Soil the very best for all classes of Citrus and Deciduous Fruits.

More reliable and abundant supply of living water per acre supplied in iron pipes on the land than any tract in the county.

Only sixteen miles northwest of Los Angeles and four from the Southern Pacific Railroad.

Lands will be sold to suit the times and put chasers at from $100 to $200 per acre, including water piped to the land. This new settlement has been named

Monte Vista,

As applicable to the superb mountain view and the far-stretching vista out over the great San Fernando valley that is found here. This is one of the finest tracts for all purposes that has ever been put on the market, and persons looking for choice lands should see it for themselves. Now is the time to buy, to get the benefit of first prices and the advantage of the present year's growth.

A HACK LINE will convey parties wishing to buy to view the tract every Thursday, by making arrangements the previous day.

A FOLDER, giving more full description of the locality and all particulars, may be had on application in person or by letter, with stamp, to the undersigned.

SHERMAN PAGE,

One of the owners, who resides on the tract,

WASHBURN, GAY & McKEE,

Real Estate Dealers,

19 W. First St., Los Angeles, Cal.

mr7 1f

Horseshoeing Shop.

H. KING, - - - PROP'R.,

Is still at his old stand,

23 Aliso street, Los Angeles, where horses will be carefully and promptly shod. None but the best workmen employed. Horsemen with horses that have bad feet should give me a call. P. S.—I have no partner in the business, having bought out the interest of D. Villa. I shall attend strictly myself to the shoeing. All demands on the old partnership shall be paid promptly by me and all outstanding bills due the same shall be paid to me. H. KING, 23 Aliso street.

SUNNY SOUTH CIGARETTES

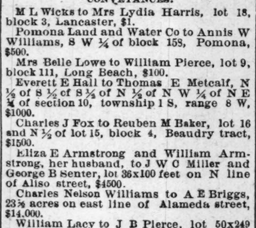

SMOKE Sweet Sun Cured

SUNNY SOUTH CIGARETTES.

They are PURE, SWEET and FRAGRANT.

ESBERG, BACHMAN & CO.

Sole Agents for the Pacific Coast.

FOR MEN ONLY

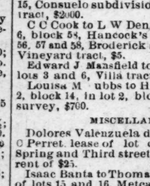

Prof. Jean Civiale.

Be they Young or Old, having Lost those attributes of

PERFECT MANHOOD

May Regain Quickly

PERFECT

Sexual Power

AND

PROCREATIVE ABILITY,

BY THE USE OF

The Civiale Remedies.

They cure every trace of DEBILITY, SPERMATORRHŒA, VARICOCELE and every form of Seminal loss and weakness whether due to Youthful Folly, Abuse, or Natural Failure. This treatment originated by PROF. CIVIALE, adopted in every HOSPITAL in FRANCE and unqualifiedly endorsed by the Medical Profession, is EASILY APPLIED, PAINLESS, QUICK, and above all LASTING IN ITS RESULTS. FREE TO ALL. Upon receipt of 4 cents in postage stamps, we will send free to any earnest inquirer our splendid illustrated 64 page medical work, giving symptoms of all forms of Sexual Disease, description of this treatment, prices, testimonials and news paper endorsements, &c., &c.

We are also agents for the new and certain to cure, Self-Adjusting and Self-Fitting Cradle Centrecone, for the Chronic and radical cure without surgery, of

VARICOCELE

Consultation with full Medical Staff, FREE. Civiale Remedial Agency, 703 Folsom St., S. F.

HOTELS, RESTAURANTS.

IRON-SULPHUR SPRINGS.

Annual Health and Pleasure Resort,

THIRTEEN MILES FROM LOS ANGELES, two miles from Norwalk station, on Santa Ana Railroad. Free hack to hotel. Chalybeate, Sulphur and Magnesia; also pure mountain drinking waters. The best of hot and cold mineral baths and electric baths.

These mineral waters and baths are

EXCELLENT FOR DYSPEPSIA,

RHEUMATISM, DISEASES OF THE

BLOOD, LIVER AND KIDNEYS.

Hotel and cottages open all the year. Board and lodging $2 per day, $8 to $12 per week.

DR. C. T. WIDNEY, Pres. Co.

CHAS. BUSEY, Clerk of Hotel, Fulton Wells Postoffice. oc24 tf

GO TO

THE

San Francisco Coffee & Lunch Parlors,

No 11 Commercial Street,

And try Edward Duggan's Blended

Coffee, with rolls, cake or pastry	10c
" with 2 eggs any style	15c
" with sandwiches any style	15c
" with cold meats	25c
Eastern ham and fresh ranch eggs	25c

Open Day and Night.

mch12-tf E. DUGGAN, Prop'r.

BARNARD'S HOTEL,

Yosemite Valley, California.

THIS HOTEL WILL BE KEPT OPEN THE year round. Parties visiting the valley in the winter will find here first-class accommodations.

GOOD WINE-ROOM IN HOTEL

The Barnard is the third hotel on entering the valley, and has the best location.

JOHN K. BARNARD,

mr14 1m *Proprietor.*

The Commercial Restaurant,

V. DOL, PROPRIETOR, DOWNEY BLOCK, Main street, receives alive and serves up every day the choicest fish, including Sole, Turbot and Sea Trout.

Spring Chickens, just in from the ranches, cooked in every style.

This restaurant is Los Angeles' Delmonico. oc26 tf

MARENGO HALL,

PASADENA, CAL.

NEW HOUSE, NEWLY FURNISHED; JUST opened for permanent and transient guests. Marengo avenue is one of the handsomest and most quiet streets in the village, and yet only five minutes' walk from postoffice, churches and school. Sunny rooms, and a fine view from every room in the house. Table first-class, with the comforts of a home. Kept by a New England family

ap1 1m. GEO. H. TOWER, Proprietor.

NOTICE TO TAXPAYERS.

OFFICE OF THE COUNTY ASSESSOR OF Los Angeles County, No. 108 North Main street, up stairs, opposite Temple block, between Dillon & Kenealy and C. W. Gibson's cash store.

All persons, firms, companies, corporations and associations are required to deliver at the Assessor's office, Court House, immediately, a statement, under oath, of all the property, both real and personal, owned or claimed by him, her or them, or in their possession, or held in trust for others, at 12 o'clock meridian,

On the First Monday of March, 1885.

In accordance with the New Constitution.

Refusal or neglect to make a sworn statement of all the property owned or held in trust will subject the person or persons so neglecting to make such sworn statement to the full penalty of the law—one hundred dollars fine and guilty of a misdemeanor.

All persons owning real estate that has heretofore been assessed in the wrong name on the Real Estate Assessment Roll, or who have purchased real estate within the last year, are requested to appear with their deeds at the Assessor's office and have the proper changes made for the year 1885.

Immediate attention is necessary, as work on the Roll has already been commenced.

Proper blanks may be obtained at the Assessor's office.

Two Dollars Poll Tax is now due and payable at this office or to any Deputy Assessor.

Two dollars Poll Tax will become delinquent on the **First Monday in July Next**, and your attention is called to Section 3852 of the Political Code.

3852. The receipt so delivered is the only evidence of payment.

And Section 3860,

3860. If any person, assessed for a property tax, has not paid to the Assessor the poll tax due from him, or for which he is liable, it, with thirty-three and one-third per cent. in addition thereto, constitutes a lien upon the property assessed to such person, to attach from the first Monday in March in each year, and must be collected in the same manner and at the same time as delinquent taxes are collected. [In effect March 30, 1874.]

And all personal property tax must be paid immediately after the assessment is made.

I earnestly request of each and every taxpayer to file his statement immediately and co-operate with the office in saving expense.

OFFICE HOURS—9 a. m. to 5 p. m. and 7.30 p. m. to 10 p. m.

B. BILDERRAIN,

ap1-3w Assessor of Los Angeles County.

Notice for Publication.

LAND OFFICE AT LOS ANGELES, California, March 27, 1885.

Notice is hereby given that the following-named settler has filed notice of his intention to make final proof in support of his claim, and that said proof will be made before the United States Land Office at Los Angeles, California, on May 6, 1885, viz., James H. Clark, Homestead No. 1560, for the frac NE ¼ Sec. 18, Tp 1 S, R 10 W, S. B. M.

He names the following witnesses to prove his continuous residence upon, and cultivation of, said land, viz.: A. J. Cole, T. E. Perkins, Austin Brown, Samuel Sullivan, of Los Angeles county, California.

mh29 1m CHAS. R. JOHNSON, Register.

Notice.

To all whom it may concern:

NOTICE IS HEREBY GIVEN THAT THE undersigned, J. H. Book, resident of the county of Los Angeles, State of California, will apply to the Board of Supervisors of Los Angeles county, at their room in the court-house in Los Angeles city, on Monday, the 6th day of April, 1885, at 10 o'clock a. m., of that day, or as soon thereafter as the same can be heard, for authority to construct a wharf on the estuary or inlet situated in said county and known as Wilmington bay, or the inner bay of San Pedro, with license to take tolls for the use of the same for a period of twenty years. The location of the wharf for which a franchise will be asked is as follows, to wit:

Beginning at a point 24 feet distant from the NE corner of Wm. H. Perry's wharf franchise in said Wilmington bay, as described in the ordinance and decree of said Board of Supervisors, dated January 8th, 1884, and recorded in Franchise Book No. 1, page 66, of the records of said Board of Supervisors, granting to said Wm. H. Perry a franchise therefor, and in the maps accompanying the petition of said Wm. H. Perry to said Board, reference being hereby made to said ordinance, petition and map; in a line from said point to the SE corner of the F. C. S. S. Co's wharf, and running thence on continuation of said line 700 feet to the SE corner of said wharf; thence at right angles westerly 75 feet; thence at right angles southerly, parallel to and 75 feet distant from first line, 700 feet; thence at right angles easterly 75 feet to the point of beginning.

J. H. BOOK.

Los Angeles, Cal., February 24, 1885. mr3 1m

Dissolution Notice.

THE COPARTNERSHIP HERETOFORE existing between J. E. Franklin and W. E. King, under the firm name of Franklin & King, doing business at No. 10 South Main street, Los Angeles, California, manufacturers and dealers in picture frames, mouldings, etc., is this day dissolved by mutual consent. The business will be carried on by J. E. Franklin, who assumes all liabilities and to whom all accounts are payable.

Los Angeles, March 4, 1885.

W. B. KING.
J. E. FRANKLIN.

mr5 1m

Dissolution of Copartnership.

THE COPARTNERSHIP HERETOFORE existing between D. M. Graham, F. H. Heald and Wm. Collier is dissolved by mutual consent. F. H. Heald will continue to carry on business at Elsinore on his individual account. D. M. Graham and Wm. Collier will continue to conduct business at Elsinore on joint account.

WM. COLLIER.
D. M. GRAHAM.
F. H. HEALD.

February 18, 1885. mr10 1m

Copartnership Notice.

THE UNDERSIGNED HAVE THIS DAY entered into copartnership under the firm name of Pohlhaus & Vollmer, for the purpose of continuing the business recently conducted by C. Mondon, Esq., as dealers in crockery, glassware and house furnishing goods, at No. 12 West First street.

JOHN H. POHLHAUS, of Los Angeles.
HERMAN F. VOLLMER, of Los Angeles.

Acknowledged before Capt. J. G. Clark, Notary.

Los Angeles, Cal., March 14, 1885. mr15 1m

IN THE SUPERIOR COURT OF LOS ANgeles county and State of California.

In the matter of the estate of J. W. Smart, an incompetent.

It appearing to this court from the petition this day presented and filed by Sarah J. Smart, guardian of the person and estate of J. W. Smart, an incompetent, praying for an order of sale of certain real estate belonging to her said ward, that it is necessary and would be beneficial to said ward that such real estate should be sold.

It is hereby ordered that the next of kin of said ward, and all persons interested in said estate, appear before this court on Monday, the 6th day of April, 1885, at 11 o'clock a. m., at the courtroom of this court, in the city and county of Los Angeles, then and there to show cause why an order should not be granted for the sale of such estate.

And it is further ordered that a copy of this order be published at least three successive weeks before the said day of hearing, in the Daily Times, a newspaper printed and published in said city and county of Los Angeles.

WM. A. CHENEY, Judge.

Dated March 5th, 1885.

Wilson & Wilson, attorneys for petitioner, Schumacher block, Los Angeles.

mr6 law 4w

BANKS.

REPORT OF THE CONDITION

OF THE

Los Angeles National Bank,

AT LOS ANGELES,

In the State of California, at the close of business,

March 10th, 1885.

RESOURCES.

Cash on hand and in other Banks	$221,486 51
U. S. Bonds	79,000 00
Loans and discounts	219,376 29
Overdrafts	4,996 65
Real estate, furniture and fixtures	3,581 33
Current expenses and taxes paid	2,473 61
Premiums paid	7,899 50
Other stocks, bonds and mortgages	6,500 00
Redemption fund with U. S. Treasury, (5 per cent. of circulation)	3,375 00
Total	$ 548,648 89

LIABILITIES.

Capital stock paid in	$100,000 00
Surplus fund	10,000 00
Undivided profits	7,665 25
National Bank notes outstanding	67,500 00
Due Depositors	363,483 64
Total	$ 548,648 89

STATE OF CALIFORNIA, County of Los Angeles } ss.

I, F. C. Howes, cashier of the above-named bank, do solemnly swear that the above statement is true to the best of my knowledge and belief. F. C. HOWES, Cashier.

Subscribed and sworn to before me this 19th day of March, 1885.

[SEAL.] GEO. J. CLARKE, Notary Public.

CORRECT—Attest:
GEO. H. BONEBRAKE,
W. G. COCHRAN,
JOHN BRYSON,
} Directors.

mr24 1m

Report of the Condition

OF THE

FIRST NATIONAL BANK,

AT LOS ANGELES,

IN THE STATE OF CALIFORNIA, AT THE CLOSE OF BUSINESS,

MARCH 10, 1885.

RESOURCES.

Loans and discounts	$ 804,514 17
Overdrafts	9,447 10
U. S. Bonds to secure circulation	88,000 00
U. S. Bonds on hand	1,000 00
Other stocks, bonds and mortgages	89,843 11
Due from approved reserve agents.	60,528 04
Due from other National Banks	2,889 14
Due from State Banks and bankers	23,550 55
Real estate, furniture and f

WANTS.

WANTED—Position, by intelligent man and wife, on ranch or elsewhere; house-work must be light; reference given and required. Address to-day, "D," Times office. ap3 1t

WANTED—A woman with children suitable for running restaurant in country. Address OWEN, U. S. Hotel. ap3 1t

WANTED—A good pair horses for light ranch work. Address, stating size, age, color, price, etc., W. M. WHITTEMORE, San Gabriel. ap3 3t

WANTED—A Christian man and his wife desiring the b neft of a good home in private family, near postoffice, may apply at 109 N. Fort st. ap3 3t

WANTED—Young journalist, late city editor of Eastern daily, wants newspaper or office employment of any kind; excellent credentials. Address C. VAN H., this office. ap3 2t

WANTED—Horses to pasture; good herder in charge. W. E. ROGERS, one mile up Temple st. ap3 1w

WANTED—To trade 23 or 5 acres on Boyle Heights for house and lot in city. Address P. O. Box 1375 city. ap3 1t

WANTED—Three ladies or gentlemen can obtain profitable employment by calling at No. 23 S. Spring st., Room 8. ap2-2t

WANTED—A purchaser for the neatest and best paying restaurant in the city. For particulars apply to P. G. EDDY & CO., 219 N. Main st., opposite Pico House. ap2-tf

WANTED—A barber at No. 65 N. Spring st. Steady job for a good man. ap2-2t

WANTED — Plans and specifications of buildings furnished. Terms moderate. Address DRAUGHTSMAN, Times Office. ap2-2t

WANTED—Wet nurse; apply Mme. BLOT, 275 N. Main st. ap2-2t

WANTED—Situation as a traveling companion, nurse or general housekeeper; competent and willing; best of city references. Call at 18 Mayo st. ap2-2t

WANTED—Parties who wish to borrow $3000, $1000, $500. 82 Temple st. ap1 5t

WANTED—Employment by man with horse and buggy. Address J. B. T., Times office. ap1 1w

WANTED—A young man who is a law student is anxious to get a position in some private family to do chores for his board and lodging. Address S, Postoffice Box 173. ap1 4t

WANTED—Situation as a traveling companion, nurse or general housekeeper; competent and willing; best of city references. Apply 525 Downey ave., East Los Angeles. HORNE & ABEL. mr31 1w

WANTED—The management of a hotel; have been engaged in the hotel business in one first-class hotel for twenty years; can give satisfactory references as to capability, etc. Address W. V. S., this office. mr31 6t

WANTED—Work by the day, by a good painter and calsomtner; will work faithfully and cheap. Address M. L. J, Times office. mr31 1f

WANTED—A gentleman wants a family dinner at midday, within 4 or 5 blocks of postoffice. Address Box 1236. mr31 tf

WANTED—A large amount of house painting in exchange for lots on good street in Los Angeles. Address H. H., Times office. mr29

WANTED—Carpenters to build a good cottage at Long Beach in exchange for two lots in Los Angeles, well situated. Address H. H., Times office. mr29

WANTED—A young girl for helping in housekeeping and take care of a baby. 437 Pearl st., near 6th. mr28 1w

WANTED—A single, industrious and sober middle-aged man (German), who understands the care of horses, wishes a situation as coachman and to do general work in a private family. Address A. B. C., Times office. mr28 1w

WANTED—A purchaser for a 25-acre orange grove; trees 16 years old and as well loaded with fruit as any in the city; two good houses and other improvements; for $17,500; $2000 or $3000 cash, and balance in 14 years, in annual payments of $1000; if purchased soon purchaser will receive half of present crop; this is the best opportunity of securing a large property for a little money offered in this city, as the crop will certainly pay for the place. Apply to W. P. McINTOSH, Room 15, Nadeau Block. ja21 tf

TO LET.

TO LET—241 Hill st., 3 furnished rooms for housekeeping; also new 4 room house. ap3 2t

TO LET—5 rooms, completely furnished for housekeeping; $35, with water. 123 North Hill st. ap3 2t

TO LET—On First st., brick building of 16 rooms. Apply at 125 East First st. ap3 1w

TO LET—Suite of front rooms in the Mueller block, No. 33 S. Spring st. Inquire at room No. 1. ap3 1f

TO LET—Nicely furnished sunny rooms, single or en suite, with board; 129 Court-house st., cor. Olive. MRS. VAN TREES. ap3 2w

TO LET—Three houses five rooms each, 117 N. Bunker Hill, $18. Corner Charity and King, near Washington st. cars; $12 each, with stable and water. ap2-6t

TO LET — Two nice unfurnished front rooms, 331 E. Fourth st., near San Pedro. Rent low. ac2 1w

TO LET—241 Hill st., 3 furnished rooms for housekeeping; also new 4-room house. ap1 2t

TO LET—Beautiful sunny rooms and first-class board at Beaudry Terrace, entrance on Buena Vista st., opposite Dr. Kurtz's residence, also on New High st., nearly opposite the Pico House. ap1 1w

TO LET—Part of store No. 52 North Spring. ap1 tf

TO LET—House of 6 rooms, at $12 per month. Apply at 115 Commercial st. ap1 1w

TO LET—5 large and sunny rooms. No. 9 S. Fort st. mr31 1w

TO LET—House of 8 rooms; all papered; good for rooming. No. 7 S. Fort st. mr31 1w

TO LET—First-class cottage, best part of Boyle Heights; rent $16.50; 5 rooms and bath-room. Apply to DOBINSON & FAIRCHILD. mh29 6t

TO LET—Furnished cottage of six rooms. Inquire at No. 38 Fort st., near Second, or first house west of Pearl on Ninth. mr29 1w

TO LET—House, 6 rooms, hall and bath. No. 122 West Fifth st. mr27 tf

TO LET—Furnished sunny rooms, with or without board. Apply on premises, 340 S. Hill street. mr24 2w

TO LET—Two pleasant rooms on Spring st., opp. P. O.; piano; furniture and carpets for sale. Apply to JOHN S. CALKINS, Room 6, Schumacher block, opp. P. O. mr21 tf

TO LET—Some unfurnished rooms, handsomely papered, at from $5 to $10 per month. Address D., Times office. mr21 tf

TO LET—2 new 5 roomed, hard finished cottages. Call 79 Date st. mr21 tf

TO LET—A house with eighteen rooms, large garden and yard; centrally located; suitable for a first-class private boarding house; references required. Apply at 118 Third st. mar19-tf

TO LET—House of 16 rooms, bathroom, hot and cold water; water on each floor; close to business, west of Main st.; for sale or rent at lowest terms in city for like property. Address P. O. Box 1439. mr17 tf

TO LET—Two handsome rooms, with or without board, in one of the finest houses in the city. Address H. B., Times office. mr15 tf

TO LET—House, and furniture for sale. 219 S. Spring st. Call from 3 to 5:30 p. m. mr15 tf

TO LET—Fine place of 2½ acres; new house of 5 rooms; on car line; Boyle Heights. Apply to C. P. JILLSON, 159 Aliso st. mr29 tf

TO LET—Suites of rooms for housekeeping, or single rooms, furnished or unfurnished. Address H. B., Times office. fe24 tf

TO LET—Seven large and well-lighted rooms, suitable for offices; opposite Baker Block. Inquire at 265½ N. Main st. fe2tf

TO LET—Furnished rooms, with or without board; home cooking. 501 South Spring street. fe19 tf

TO LET—Single rooms, furnished or unfurnished; some as low as $8 per month; also suites of rooms suitable for housekeeping. Call at 219 Aliso st. fe13 tf

TO LET—Large house of ten rooms, on Aliso street, newly papered and painted throughout, suitable for a boarding house or for sub-letting. Address ALISO, TIMES office. fe8

FOR SALE.

FOR SALE—A gentle horse, buggy and harness cheap; 135 Hill street. ap2-2t

FOR SALE—Cheap, at Santa Monica, on account of sickness, a nice place, connected with Bee Ranch; will net $400 per annum. Enquire of B, No. 4 N. Main Street, Los Angeles. ap2-6t

FOR SALE—Store fixtures, consisting of scales, show cases, etc. Also fruits, nuts, candy, canned goods, etc., at cost, at 104 S. Spring st. ap1 3t

FOR SALE—Lebanon yellow sweet potato plants; second house west of Agricultural Park P. O., University, Cal. J. C. GARNETT. mh29 d6t wlt

FOR SALE—Buggy and harness, with fine family horse; sound and kind; not afraid of cars. Temple Street Stables. mr31 tf

FOR SALE—9 beautiful lots on Hoff st., East Los Angles, covered with orange trees; cheapest in the city; from $150 to $650. Apply to WASHBURN, GAY & McKEE, Widney block, 19 W. First st., or JOHN S. CALKINS, Room 6, Schumacher block, opposite Postoffice. mr28 tf

FOR SALE—Furnished house, 6 rooms; furniture all good; first-class piano; sold separately if wished. 118 Alameda st. mr27 2w

FOR SALE—Or rent, a secondhand square piano; price, $150. Stein Block, 41 South Spring st., Room 11. mr24 tf

FOR SALE—10,000 pepper trees, cheap for cash. Inquire of I. GIBBS, near Vernon school house. mr22 1m

FOR SALE—Elegant Easter cards, at Olmsted & Wales's, 19 W. First st. ja23

FOR SALE—Ten acres in Cr. scents; all on 8 years time at 8 per cent.; to party who will improve. Address WM. BEACH, University P. O. mr12-tf

FOR SALE—Good lots at Fulton Sulphur Wells; $300 each. Address DR. WIDNEY, Room 8, Widney Block. se11tf

FOR SALE—A lot of old newspapers, suitable for wrapping, for sale cheap. Apply TIMES counting room. 11y24tf

FOR EXCHANGE.

FOR EXCHANGE—For Los Angeles property, 500 acres of wood and quarry land in Sullivan county, N. Y. Inquire at 53 North Spring. ap1 tf

FOR EXCHANGE — First-class residence property in center of city, suitable for family who wish a residence convenient to business, with rooms to rent or room for two families, for residence property further out. Address P. O. Box 1439. mr31 tf

TO EXCHANGE—Beautiful lots in and adjoining Orsenta for Los Angeles property. Address WILL BEACH, University P. O. mr13-tf

LOST.

LOST—On Temple st., a child's cloak. A suitable reward will be given if left at this office. ap2 3t

MISCELLANEOUS

J. H. BROMBERGER, LATELY FROM NEW York city, cornet and band teacher. Address Natick House, Los Angeles. ap3 1w

SELECT SCHOOL AT 149 SOUTH HILL street. mr29 1w

FOUR PER CENT. PER MONTH—Capitalists and parties who want a permanent paying investment in a first-class wholesale business of a strictly legitimate nature, now being e tablished in this city, will please call at once, and see subscription list, etc., at 220 North Main street, between 10 to 12 a. m. mar8-1m

MONEY TO LOAN—Apply to BENT & ROWAN, 33 South Spring st. fe20 tf

FOUND.

FOUND—A strange horse, on the place of Mrs. Tibbitts, one mile from Half-way House, Santa Monica road. He is dun color, white forehead, branded on left shoulder and also on left hind leg. Owner can have him by paying charges. ap1 10t LOUIS STEPHANS.

REMOVALS.

COTTON BROTHERS' LAND OFFICE REmoved from room 80, Temple Block, to room 12, McDonald Block, No. 25 N. Main st. mr24 tf

ROOMS AND BOARD

SUNNY ROOMS, WITH BOARD, 415 FORT street. ap3 1m

AMUSEMENTS.

NOTICE!

Madame Lassangue's

CONCERT.

This artist's concert will take place on

Wednesday Evening, April 15,

And NOT on the 6th instant, as originally intended.

TICKETS will be on sale the 14th and 15th instant, at Turnverein Hall. ap2-3t

VIENNA GARDEN.

—ONE WEEK.—

Commencing.....March 30.

The Great Favorites,

ARLINGTON, GIRARD & WYATT'S

MINSTRELS.

18—Star Performers.—18

ADMISSION.....ONLY 25 CENTS. mr31 1w

—WILMOT.—

The Great Bicyclist,

WILL GIVE AN EXHIBITION OF

FANCY RIDING,

—AT THE—

Third Street Skating Academy,

COMMENCING.....APRIL 6.

For One Week. mr31 3w

CALKINS' BARGAINS.

Fine Business Opportunity.

FOR SALE—A WELL ESTABLISHED AND profitable business, finely located, on Main street, with large stock of goods, safe, telephone, large Howe scales, horse, buggy, two sets harness, new wagon, household goods, furniture, gas fixtures, etc. This entire property at the very low price of $-300.

Apply to J. S. CALKINS,

Room 6, Schumacher block, opp. P. O. mr25 1m

A Good Investment.

$1500 FOR A NEW HOUSE OF 6 ROOMS; large hall, cellar, blinds and screens; lot large enough for another house of same size; large bearing fruit trees; on good graded street, only ten minutes' walk from courthouse. Apply to J. S. CALKINS,

Room 6, Schumacher Block, opp. P. O. mr24

Something Very Choice.

A LOVELY SEASIDE HOME, NEAR WILmington and Long Beach. Handsome house of 8 rooms; large stable and outhouses; windmill and tank; beautiful garden and ornamental grounds; well sheltered and surrounded with trees; one of the most healthful and desirable homes on the coast; offered 50 per cent. below cost. J. S. CALKINS,

Room 6, Schumacher Block, opp. P. O. mr24 1m

Cheap House and Lot.

PRICE OF $2500 REDUCED TO $1800. House of 6 rooms, bath, pantry, closets, inside blinds, hennery and outhouses; graveled walks and driveway; lawn and fruit trees; lot 50x125, on graded street, 15 minutes' walk from Courthouse. Owner of property absent and anxious to sell. If price don't suit, make us an offer. J. S. CALKINS, Room 6, Schumacher block, opp. P. O. mr27 1m

MISCELLANEOUS.

McBRATNEY & HOWRY,

Funeral Directors

AND EMBALMERS,

NO. 40 NORTH MAIN STREET. ap1 tf

A Free Exhibition.

A GROUPING OF EXPENSIVE AND INEXpensive wares from the Orient, comprising

Bronzes, Satsuma, Cloisonne, Porcelain and Lacquar,

Of rare beauty and design.

Ladies' Silk Embroidered Wrappers, Gents' Gowns and Smoking Jackets, plain and embroidered, Silk and Crepe Handkerchiefs and Shawls in all shades.

A neat and attractive place of resort for the tourist and stranger in Southern California.

PURE JAPAN TEA SERVED. mr21

Stanton

Photographer,

mr8 tf Temple Block.

ALL LOVERS

—OF A—

Cup of Good Coffee,

—SHOULD TRY—

The Orange Coffee and Spice Depot,

119 N. SPRING ST., NEAR TEMPLE.

As our business connections are the very best, and as all our goods are most carefully selected, and come direct from places of production, we can guarantee our customers absolutely pure Coffees, Teas, Spices and Extracts. Give us a trial.

mr10 1m H. A. ADLER.

Orchard and Vineyard for Sale.

FORTY-ONE ACRES OF LAND, ALL planted with the best classes of bearing vines and fruit trees of great variety and choice qualities. A dwelling-house and outbuildings on the place, which is in a pleasant and healthy locality and less than twenty miles from Los Angeles City and within forty rods of a railroad. For particulars inquire of J. J. WARNER, room 43 Temple block. mr12-1m

LOOK AT THIS.

They Must be Sold.

2 SPLENDID CORNER LOTS ON DOWNEY avenue, East Los Angeles, for $1500; half cash and only half their value. Who will be the lucky man? DAVID CABB,

mr6 tf 302½ North Main street.

Stanton

Photographer,

mr8 tf Temple Block.

WANTED.

PROPERTY IN MINNEAPOLIS, MINN., also lands in Mitchell, Smith, Jewell or Decatur counties, Kansas, also stock lands in Texas, or Washington Territory lands, for Los Angeles county and city property.

mr15 D. CABB, 302½ N. Main st

REMOVAL.

THE OFFICE OF THE NEW YORK SEWing Machine has been removed from the Grand Opera House building, South Main st., to 113 South Spring st., Hollenbeck block.

A New York Sewing Machine, the grandest and best equiped sewing machine ever introduced to the public. Ladies are respectfully invited to examine the same.

Experienced sewing machine canvassers wanted for city and country. mr15 1m

Wanted, to Trade.

HOUSE AND LOT ON STREET CAR LINE for vacant lots, well located, in city.

Call on or address,

D. CABB,

mr26 1m 302½ N. Main street.

Weather Report.

Local Bulletin.—At 4 a. m. yesterday the thermometer registered 57, at noon 71, and at 8 p. m. 60. Barometer for corresponding periods, 30.11, 30.09, 30.05. Maximum temperature, 78.2; minimum, 56.4. Weather at 8 p. m., clear.

Signal Service Indications.—[By telegraph from Washington last night.]—Pacific Coast, generally fair weather.

A Complete Establishment.

The TIMES-MIRROR job office has just been improved by the addition of new type to the value of $1000. There are five presses run by steam, and the office is better prepared than ever to turn out fine work with the greatest rapidity. We print everything from a personal card to a five hundred page book. Estimates furnished upon application.

SPECIAL NOTICE.

In consequence of the rush of business during the day, requiring the undivided attention of the foreman to the work in hand, he will be in attendance at the business office in the evening from 7 to 9 o'clock, where he will be ready to receive orders and to furnish estimates and bids.

For fine printing and binding call upon the TIMES MIRROR establishment.

$5.00 Reward.

A reward of $5 will be paid for the arrest of any person caught stealing the DAILY TIMES from the patrons of the paper. THE TIMES-MIRROR CO.

THE CITY.

Dots.

Money to loan, Wilcox & Robbins.

Hot baths at Susand's, 25 cents.

Money to loan, Graham & Clark.

Try Kan Koo Japan teas, the best.

Property for exchange. F. H. Barclay.

Kan Koo teas. Pure and unadulterated.

Money to loan by John S. Calkins, room 6, Schumacher block, opposite postoffice.

Bartlett Bros. have a few pair of diamond earrings left, which they are selling at half cost.

We are going to offer to-day the remainder of moire silk, 25c a yard, worth 75c, from Alexander's bankrupt stock at People's Store.

Those wishing books will notice that three special book auctions will be held to-day at Brown's.

Take note that H. Bert Ellis, of Pasadena, and Pierce Bros., of East Los Angeles, have opened a livery and feed stable at the stand of Townsend and Getchel, First street, next the Nadeau block. Give them a call.

The Unitarian Society of this city will give a social at Bryson's Hall, Friday evening, April 3d. There will be interesting literary exercises, winding up with a social dance lasting one hour.

We are going to offer to-day boys' knee pants, 75c, worth $1.25, from Alexander's bankrupt stock, at People's Store.

Those who have houses to rent or for sale, or who want positions or help, will find in every case that the classified column in the TIMES offers the best opportunity to obtain what they desire.

We are going to offer to-day good Canton flannel, 5c, worth 10c, from Alexander's bankrupt stock at People's Stock.

Bartlett Brothers' auctioneer has been suddenly called away, but they will continue selling their fine stock of jewelry at auction prices, and duplicate any price heretofore sold at until their stock is closed out, to make room for their large stock of musical goods and pianos just arriving. Our watch repair ng department will remain as it has been, the best in the State.

We are going to offer to-day ladies' slippers, five styles, 98c, worth $1.50, from Alexander's bankrupt stock at People's Store.

If your eyes trouble you call on Bartlett, Nadeau block.

We are going to offer to-day childrens' kid button shoes, 98c, worth $1.50, from Alexander's bankrupt stock at People's Store.

Silverware and jewelry at less than half cost to close out the jewelry stock of Bartlett Bros.

We are going to offer to-day childrens' sandals, 49c, worth $1, from Alexander's bankrupt stock at People's Store.

Bartlett Bros. pay special attention to fitting spectacles and eye glasses.

We are going to offer to-day childrens' white dresses, 49c, worth 75c, from Alexander's bankrupt stock at People's Store.

Fruit trees at half price at depot on First street, opposite Nadeau block. Telephone No. 19. Milton Thomas, proprietor.

Rosedale Cemetery, located on West Washington street; entrance also on Pico street. Good roads to the elegant grounds. Go and see them and the magnificent Bryson monument.

We are going to offer to-day spring shades of all-wool cashmere, 45c, worth 75c, from Alexander's bankrupt stock at People's Store.

The following papers were filed in the office of the County Recorder yesterday: Eighteen deeds, twelve mortgages, five releases, six miscellaneous and one marriage license.

If cheerful, happy, free from care,
And strengthened you would be,
Drink nothing but the fragrant, rare,
And pure EOLA TEA.

We are going to offer to-day a lot of wide embroideries, 9c a yard, from Alexander's bankrupt stock at People's Store.

Mr. H. Bert Ellis, of Pasadena, has gone into the livery and feed business on First street.

To all parties living out of the city: Please bear in mind H. H. Bixby, Esq., has given up the livery business. John C. Bell sells to-morrow all the balance of horses, buggies, wagons, surries, ladies' phaetons, fine double and single harness—all of which are new—robes, whips, etc. Also a fine young Durham fresh family cow, a large, rich milker and a fine butter cow, warranted very gentle; a child or woman can milk her.

We are going to offer to-day the remainder of English prints, 75c a piece, from Alexander's bankrupt stock at People's Store.

Miss Parsons, of the Ellis Villa College, will give an entertainment at the East Los Angeles Presbyterian church to-night. Good music. Admission, 25 cents.

W. H. Pierce will take charge of the interest of Pierce Bros., of the firm of Pierce & Ellis, First street, next Nadeau block.

PERSONALS.

E. M. Goss and wife, of Texas, are visiting friends in this city.

New arrivals at the St. Charles: W. Gaines Wallace, Walter Nicolson, Lincoln; Richard Glemen, Calico; John W. Davis, Jr., Colton; W. R. Patton, Chicago; Charles Van Horne, Amsterdam; H. Van Ness, wife and child, Minneapolis; D. B. Sumner, Anaheim; E. E. Leach, Cedar Rapids; P. F. Kavanagh, Sydney; A. G. Poland and wife, Brunswick; John Kutan, Wilmington; Andrew McFarland, Geo. McComas, Compton.

New arrivals at the St. Elmo: G. M. Mason, W. L. Growall, England; F. M. Thornton, Des Moines; R. R. Hamilton, Chicago; C. Schlumberger, Switzerland; E. Schroeder, Germany; Mrs. Kendall, Canada; J. Keym, A. Elsesser, C. E. Curby, A. J. Cowan, D. H. Holmes, F. W. Thompson, Mrs. L. A. Valentine, E. L. Paddock, R. R. Whiting, W. F. Whittier, Miss J. Whittier, Miss E. J. Whittier, Miss M. Whittier, Miss S. Stetson, Miss Dempsey, L. H. Eckhardt, A. S. Cahen, E. C. Crandall, J. L. Wilson, Z. P. Clark and wife, A. S. Levy, E. J. Peters. C. Liebeihauer, San Francisco; Mrs. C. S. Hemming, Oakland.

The Great Wilmot.

Champion bicyclist, will arrive on Monday's noon train. He is sure of crowded houses, as his fame has preceded him. Read what the press say of him in the small bills, and see him early in the week at the Rink.

Money to Loan

at the Southern California Insurance Company. No commissions. Call at home office, rooms 1 and 2 Bryson block.

FINE LIVE STOCK.

Arrival of a Herd of Holsteins in Los Angeles.

A VISIT TO "ECHO STOCK FARM."

The Appearance of the Country—Select Specimens of Jersey Cattle—Methods of Feeding and Caring for Them.—Results Attained.

A TIMES reporter paid a visit last week to Echo Stock Farm, an enterprise recently commenced at Florence by Platt Brothers, and one which, if successful, will go far towards improving the live stock of Los Angeles county. The party consisted of Mr. B. C. Platt, Mr. E. A. Powell, of the great Lakeside Stock Farm of Syracuse, New York, which has the largest herd of Holstein cattle in the world, and Mr. Joseph Beatty Powell, of "Shadeland," Springboro, Pa., who is also largely interested in live stock.

The growth of the city west and south of town has quite kept pace with the more central portions, and on every side improvements are visible. In Vernon district several new houses are in process of construction, and the vineyards and orchards are looking remarkably well. The fruit crop will be immense and if nothing occurs to injure it, it will be of the very best quality.

The experiment of using the city sewage on the land in this neighborhood seems to have resulted very successfully, and about six hundred acres are now fertilized with it. A large district, formerly barren and sandy, has been beautified by trees, vines and shrubs, and a quantity of land is leased to Chinamen, who utilize it for the purpose of raising vegetables. Going further out on the plains the extensive grain fields are still bright and green, and although stunted, would certainly revive if a shower of rain came within a week or two. The idea in town that everything in the country has dried up, or is rapidly drying up, for the lack of rain, is incorrect. There is abundant moisture under the surface, but showers are greatly needed. The alfalfa fields are looking well this year, and the large area sown to this useful forage plant gives the country in the vicinity of Florence, Compton and Downey a very verdant aspect. In the artesian-well belt, where every man owns and controls his own water supply, the people can well afford to laugh at drouth.

Echo Stock Farm is located about a mile from Florence postoffice and seven miles from this city. It has been owned by Platt Brothers but a short time, and of course many improvements have yet to be made, but the outlook is thus far very encouraging. The owners have made a specialty of breeding and importing thoroughbred Jersey cattle, of which they now have two bulls, Gray Knight and Jersey Chief, and seven cows. Besides these they have a number of graded cows and calves, and six thoroughbred calves. Their Jersey cows are readily pronounced by those familiar with this famous breed to be equal to any in the country, and it is well worth the trip to see these beautiful fawn-colored animals, which are gentle as kittens and kept in the very best of condition. Princess of Eagle Park No. 17264, one of the cows, took the sweepstakes prize at the great St. Louis fair in 1883, and it is certainly a matter in which Los Angeles can take pride that so fine an animal has been brought to this section. Faithful May, another of the Jerseys, is giving regularly six gallons of the very richest milk daily, and a calf of this cow was sold a short time since to T. J. Kerns of Downey for $225. Hallie Carter Second, the daughter of Hallie Carter, a cow which has made a fine record, is another exceedingly handsome animal. Platt Bros. have just received a Holstein bull which was shipped a short time since from Lakeside Stock Farm, Syracuse, N. Y. This animal is called Rugby Prince, and his number on the herd book is 3095. He is one of the finest bulls ever brought to this section.

As a result of the visit of Mr. Powell to this section, considerable interest has been awakened in Holstein cattle, and a carload of animals of this breed has just been received. It is claimed that the Holstein is the best "general purpose" cow. For beef the breed is almost equal to the famous Shorthorn, and thirty yearly milk records, made in 1881, at the Lakeside Farm, by Holsteins, showed an average of 14,164 pounds 15 ounces. On April 1, 1884, ten cows in this herd had made records from 14,000 to 18,000 pounds each, the average being 15,608 pounds 6 3-10 ounces, which included every mature cow in the herd owned long enough to make a year's record, excepting one kept for family use. Some individual records are as follows:

Aaggie Louise, three years old—9156 pounds in 335 days. Record made at Orange county, New York.

Oriana, four years old—60 pounds 4 ounces in one day, 1705 in one month.

Aaggie Clara, two years old, gave 65 pounds 12 ounces in one day, 1705 pounds 12 ounces in thirty days, and 5582 pounds in seventy-two days.

As showing the general interest taken in the Holsteins, it may be added that Smiths & Powell keep at their yards between five and six hundred head, and annually import from Holland between five and six hundred head.

Platt Brothers use their herd only for milk purposes, and from the eighteen cows they are milking are able to supply the market daily with eighty gallons or 320 quarts. As this milk all goes to the retail trade at the rate of $2.50 per quart per month, it will easily be seen that the business bids fair to be profitable.

The cows are kept in stalls so arranged that the animals cannot harm each other, and their daily rations consist of an abundant supply of wheat and alfalfa hay mixed, six pounds of wheat bran and middlings per cow, and two pounds of dried sugar beets. This last food serves as a relish, and the beets are a remnant of the great sugar-beet experiment made by R. Nadeau at Florence. This proved a failure, and the beets were purchased by the Messrs. Platt at $14 a ton. It has proved a profitable investment. The cows are daily turned out on a patch of salt grass for several hours, and obtain the exercise required for their health. Two fine flowing artesian wells supply an abundance of the purest of water for the use of the stock and for irrigating purposes, and drought is never feared, while if the ubiquitous gopher gets troublesome he can speedily be drowned out of house and home. The cows and bulls are all in the very best of condition, and even such critical judges of stock as the Messrs. Powell expressed their surprise at finding such choice animals in Southern California.

Messrs. Platt have two stallions, "Sinbad" and Goodenough," the first a cross between Patchen and Kentucky Hunter, and the latter a Percheron. Both animals are fine representatives of their respective classes. They have also 150 head of the famous Poland-China hogs, Black Beauty strain, a strain which Mr. Platt introduced at his old home in Connecticut. As soon as a number of contemplated improvements are completed on the farm the hog yards will be an important feature. Taking it altogether Echo Stock Farm is an interesting place, and in time will do much to improve the live stock interests of Southern California.

Arrival of the Herd of Holsteins.

The Holstein cattle mentioned above arrived yesterday in good condition and are now on exhibition at the Temple street stables. There are twenty-one head in the lot and the names of the animals and their purchasers here are as follows:

Carter & Gillmore—Bull Sir Donald of Aaggie; Aaggie Annie II, Netherland Oconto, both heifers, two years old.

T. D. Cheney—Bull Pompino, one year old; two heifers, Lady Elmwood and True Favor, two years old.

W. W. Orr—Bull Clovis, two years old; heifers Aaggie Roxana and Ambassadress, two years old.

J. E. Hollenbeck — Bull Mackenzie, two years old; heifers Betsy Tropwood II, and Jacob Wits Myla, one year old.

G. J. Griffith — Bull Aaggie Cora's Wilfred.

G. W. Coltrin—Bull Aaggie Josie's Marquis, one year old; heifer Sir Henry of Aaggie's Cressa, two years old.

Platt Bros.—Rugby Prince, one year old.

Anderson Rose—Bulls Young Apollo and Tioga, one year old.

E. B. Woolly—Bull Bonanza King, one year old.

John C. Bell—Cow St. Catherine.

J. E. Jennison—Aaggie Pauline's Prince, one year old.

Rebecca Degree Social.

Last night Arbor Vitæ Lodge No. 83, Rebecca degree, gave a social at Odd Fellows' Hall. The affair was participated in by Centennial Lodge of Compton, and Eastern Star, Rebecca degree, of Downey, the lodges from both of these neighboring towns being well represented. Some time since Arbor Vitæ lodge visited Compton and enjoyed the hospitalities of the brethren and sisters there, and the social last evening was tendered to the outside lodges in order to return the compliment and enable city and country to form a better acquaintance. There were about 100 outside visitors, which with the local attendance brought up the total number present to over 150. The programme comprised a solo by Dr. Manning, duet by Mrs. Longley and daughter, duet by Mrs. Stansbury and Miss Fyke, solo by Prof. White, duet by Mrs. Longley, —— Fisher and Mr. Boyer, closing with a quartette by Mr. and Mrs. Hammond, Miss Fyke and Mr. Sisson. After an ample collation dancing was commenced and kept up for several hours. It was an enjoyable affair.

Monte Vista.

Three vehicles went up to this thriving colony again yesterday, loaded with home-seekers, several of whom concluded to take lots there. The Wright Brothers, of Riverside, have bought a choice block of forty acres, and are having it cleared and prepared for planting the entire tract in an olive orchard at once. Messrs. Willis, Johnson & Co., of this city, have taken the contract from the company for erecting a fine hotel there; the lumber is being hauled up, and the work of building will be pushed to completion as rapidly as possible. The work of digging the trenches and laying the water pipes in progressing, and the water will be running for use by the 1st of May, as proposed, while abundance of water for household purposes is now to be had from wells. Altogether, there is no tract in the country doing so well as this, and well it may, as the water, the land and the climate—all first-class in quality and quantity—are there. Those wanting something good, at first prices, will do well to come quick.

Washburn, Gay & McKee are agents.

Exciting Event.

Grand opening of spring and summer goods, Monday, March 30th. City of Paris.

No old, shelf-worn goods, but the latest novelties from Europe and the East, at wonderfully low prices. Spring and summer opening, Monday, March 30th. City of Paris, the Peerless Dry Goods Emporium of Southern California.

The styles and the fabrics are exquisitely beautiful. Don't fail to examine them. City of Paris, 105 and 107 North Spring street.

Combination woolen summer dress goods. City of Paris.

Taffetas in all the new summer shades —"darlings." City of Paris.

Genuine French sateens, perfectly lovely. City of Paris.

"Toiles de Jouy." Emma Nevada's weakness. City of Paris.

Printed organdies—the latest, perfectly lovely. City of Paris.

"Printed lawns," handsome patterns City of Paris.

The Teachers' Institute.

The Southern California Teachers' Institute convenes Monday, April 20th, at the Normal School building, at 11 a. m. The session, as usual, will continue five days. The Institute will be unusually interesting this year, and Miss Mary J. Titus, of the Normal School at San José, has kindly consented to be present and will take a prominent part in the proceedings. After the first day the morning session will be devoted to section work. The sections, three in number, will be under the leadership of the following instructors: Primary, Mrs. Mary E. Garbutt; intermediate, Professor Thomas N. Wells; grammar, City Superintendent L. D. Smith, who will, as nearly as practicable, pursue the work in the order outlined. The afternoon work will consist of lectures, papers and discussions. It is hoped that all interested in educational work will attend.

The Death Record.

Mrs. E. Solomon died very suddenly at 8 o'clock Wednesday evening at the residence of her son-in-law, on Wilmington street. An inquest was held at the Coroner's office yesterday and a verdict of death from natural causes was the result. The immediate cause of death was apoplexy. The remains have been embalmed by McBratney & Howry, and will be shipped to St. Louis.

G. L. Weller died yesterday morning. He will be buried to-day from the University M. E. Church.

Mrs. J. S. Finley, the mother-in-law of Mr. Scott, died yesterday. The remains are being prepared for burial by McBratney & Howry. The same undertakers have also embalmed the body of A. E. Lewis, whose death was mentioned yesterday, and it will be shipped east.

Another A. O. U. W. Lodge.

Last evening District Deputy G. M. W. Al. Cobler instituted a new lodge at Alhambra; the number is No. 233. The following is the list of names responding to the roll call: A. G. Page, H. W. Stanton, G. W. Leman, W. E. Ferguson, A. G. Ogelvie, O. C. Seward, C. B. Torrence, E. M. Funk, Eli Messenger, C. M. Card, F. W. Gray, W. H. Taylor, W. L. Phillips, O. H. Burke, E. Scovell, Leslie Williams, C. W. Merriman, by card, Dr. T. D. Kellogg. Representative to Grand Lodge, Dr. T. D. Kellogg. This makes four lodges of the A. O. U. W. and three Legions of Select Knights that Deputy Cobler has instituted during the year. He leaves to-day on the steamer Santa Rosa for the Grand Lodge, which meets in San Francisco on the 7th. inst.

The Flower Festival.

The flower festival will be opened April 14th, and continue four days. The greatest enthusiasm prevails at Pasadena and other towns, and everything promises a magnificent success for the flower show. The ladies have appointed an advisory committee of fifty gentlemen, who will be provided with badges. The festival will be held in Nadeau Hall. Notices in regard to the flowers for exhibition will be sent out soon.

Large Sale at Crescenta Canyada.

Yesterday, through the agency of T. E. Rowan, one hundred and forty acres of land, at Crescenta Cañada, was sold to Charles N. Williams, of this city, the price paid being $14,000. Also fifty acres to N. Stone for $4,000. Both purchasers will immediately improve the property.

Change in Management.

Mr. O. W. Childs has taken the management of his two-hundred-lot tract into his own hands, and is pushing the sale forward rapidly. Parties desiring to invest in Los Angeles real estate should not let this opportunity pass, but call at No. 1, Opera House block, and subscribe.

Good Friday Observances.

This (Good Friday) evening, at 7:30 o'clock, at the Church of Our Lady of the Angels, opposite the Plaza, the Very Rev. Father Meyer, from Saint Vincent's College, will preach the last of his Friday sermons of Lent on "The Passion of Our Lord."

No Vacations.

There are no vacations at Woodbury's Business College. Students can enter at any time and pursue their studies to graduation.

Railroad Progress.

Work on the San Gabriel Valley Railroad is progressing rapidly. The piles have been driven in for a good share of the distance.

The Toler Excursion.

Major W. H. Toler arrived in this city yesterday, bringing with him a party of thirty-five persons.

Monte Vista.

See advertisement of this new colony in another column, and for folders giving full particulars, call on Washburn, Gay & McKee, 19 West First street.

Ostrich Farm.

Stage from Iron-sulphur Springs to Ostrich Farm, fare 50 cents.

Ice Cream.

There will be ice cream at Brown's Restaurant, No. 36 Main street, on and after this day. Prices as usual.

A "FUNNELER" FUNNELED.

The Victim of a Practical Joke Turns the Tables on His Tormentor.

Toward the close of the recent session of the Legislature in Sacramento, and after the prescribed sixty days of the session had expired and the fun of legislating without pay was beginning to get monotonous, one of the good-natured and most prominent of the Democratic members of the body introduced several of his colleagues to a little trick called "funneling," which was warranted to stop all grumbling and keep the body in session until a majority of the members had learned the *modus operandi* through practical experience. The idea itself originated in New York, but the legislative solon alluded to deserves all the credit for its introduction into the Golden State. The plan of operations was for several conspirators who had a knowledge of the trick to select their victim and entice him into a bar-room—the latter being the easiest part of the performance—and then one of the parties would propose that they try the funnel game—that is, a man would place a piece of money, generally a two-bit piece, on his forehead, in the meantime holding his head back as far as he could, and then slowly bring his head forward and drop the piece of money into a funnel, which was placed inside the waistband of his trousers. Each individual had three trials, and of course those who were in the trick had no difficulty in dropping the piece into the funnel. But woe betide the innocent victim. Of course it looked easy, and he was generally eager to show that he was an expert in such matters. As soon as he got his head fairly back, the party who proposed the business would quietly reach over the bar and secure a tin shaker, which holds a pint or more of water, and while the victim was slowly bringing his head forward the water would be poured into the funnel, and the recipient would jump and frequently forget